CIRCULATION Yesterday, Wednesday 47,097

THE ATLANTA CONSTITUTION

CIRCULATION LAST SUNDAY. 50,320

Vol. XLVIII.—No. 177. ATLANTA, GA., THURSDAY MORNING, DECEMBER 9, 1915.—TWELVE PAGES.

Daily and Sunday, carrier delivery, 12 cents weekly. Single copies on the streets and at news stands 5 cents.

UNITED STATES ASKS DISAVOWAL FROM AUSTRIA

BULGARS AND GERMANS DRIVE AT ANGLO-FRENCH ARMIES IN SOUTHEASTERN SERBIA

Germans Apparently Determined on Crushing Little Force Which Went to Assistance of the Serbs.

FRENCH WITHDRAWING UNDER THE PRESSURE

They Take Position About 20 Miles From the Greek Frontier—Allies Still Land Troops at Saloniki, Though It Is Reported Balkan Venture Must Be Abandoned.

London, December 8.—The situation in the Balkans is developing rapidly. The Germans and Bulgarians have reached Kenali, on the Greek border, 10 miles south of Monastir, thus threatening to outflank the Anglo-French forces, while Bulgars, who also are supposed to be supported by Germans, have attacked the allies' extreme right wing near Strumitza.

PLAN TO CRUSH ALLIED FORCES.

Under this pressure the French have withdrawn from the Krivolak salient and at last accounts had taken up a position at Demirkapou, in a deep gorge about 20 miles from the Greek frontier, through which the Saloniki railway runs. Here they were attacked by the Bulgarians, who, according to the French reports, were repulsed.

The plans of neither the allies nor the Germans are yet quite clear, but apparently the Germans are determined on crushing the little force which went to the assistance of the Serbians and which has been and still is being reinforced.

The retirement of the allies to Demirkapou has led to the report that they intended to abandon the Balkan enterprise entirely, but the continued landing of troops at Saloniki would seem to deny any such intention, while there is a very strong military opinion here that Saloniki should be held as a base for future operationis in the Near East.

STUBBORN FIGHTING BY MONTENEGRINS.

Although the Germans have announced the capture of Ipek, Montenegro, the pursuing Austrian and Bulgarian armies evidently are confronted with a harder task on the Montenegrin frontier than elsewhere. The Montenegrins continue to offer spirited resistance and to check the invaders wherever possible by sharp counter attacks.

In Albania the Serbians appear incapable of organized resistance. Even an orderly retreat is made difficult, as the Serbians are encumbered with large numbers of civilians and prisoners, and, according to some reports, have been set upon by Albanians.

FRENCH REPULSE BULGAR ATTACK.

Paris, December 8.—The French war office in its report this afternoon on hostilities in the Orient (Serbia), recites the driving back of a Bulgarian attack at Demirkapou, on the Vardar river, the afternoon of December 5. The text of this communication follows:

"During the afternoon of December 5 Bulgarian forces delivered a violent attack against our bridgehead at Demirkapou on the Vardar river. This attack was completely repulsed.

"The morning of December 6 was quiet along this entire front."

BULGARS SHELL BRITISH LINES.

London, December 8.—The Saloniki correspondent of Reuter's Telegram company sends the following dispatch under date of Tuesday:

"Weather conditions having improved the Bulgarians on Monday bombarded the entire British line at Strumitza for the whole day. Then they launched an infantry attack which was repulsed, although the fighting on this front still continues. Whether the Bulgarians intend to immediately press the attack and what their strength is, it is difficult to establish at present. The Brit-

Continued on Page Two.

ONLY

14

More Shopping Days Until Christmas

Read Constitution Advertising Before You Go Down Town

TWO MORE BLAZES IN CHEROKEE ADD TO REIGN OF FEAR

The Dormitory of Reinhardt College Burns to Ground and Cotton Warehouse Is Set on Fire.

NEGROES ARE FLEEING FROM CHEROKEE COUNTY

Blaze at the College Not Thought Due to Firebugs. Warehouse Was Soaked With Oil.

Canton, Ga., December 8.—(Special.) Cherokee county's reign of terror, caused by incendiary fires set by alleged "night riders," has been heightened by two more fires discovered early this morning. Hawke's hall, the boys' dormitory of Rheinhardt college, at Waleska, was burned to the ground and a large cotton warehouse at Ball Ground was found ablaze after it had evidently been soaked with oil.

While investigation tends to show that the college fire was not incendiary, such is not the case with the cotton warehouse, where firebugs had evidently been at work.

Nine Fires Reported.

Today's fires bring the total number of conflagrations in Cherokee within the past three days to nine. Believing there is a campaign to drive them from the county, the negroes of this section are in a panic and many have left for other communities.

The substitution of "plugs" for good mules in some of the burned barns is a puzzling feature which the authorities believe will yield important clues. The sheriff reports that progress is being made on the case and that the arrest of one or two now under suspicion will probably be made shortly.

The boys' dormitory of Reinhardt college, eight miles north of Canton, was completely destroyed by flames that broke out between 11 and 12 o'clock.

Many narrow escapes were experienced by the thirty inmates. Mrs. C. S. Fawcett, wife of one of the members of the faculty, was rescued upon the second floor and carried with her five-day-old baby through the flames to safety, suffering a nervous collapse that will likely result seriously.

The second fire occurred at Ball Ground, a small village near Canton, when flames broke out in the cotton warehouse, one of the largest storage plants in Cherokee county. The fire was discovered by a passerby, however, early enough to be extinguished before it had gained great headway.

Oil Splashed on Building.

Oil had been splashed over the front of the building and through the cracks in the closed doorway upon the cotton within. An empty kerosene can was found on the scene.

Cherokee officials are using every resource to apprehend the band of firebugs and bring an end to its depradations. W. R. Joyner, state fire inspector, is on the ground and is believed to have unearthed clues that will bring early developments.

Private detectives are also said to have been brought to the county.

County authorities are inclined to believe that the college fire was due to a defective flue rather than incendiarism. No motive can be conceived by which the "night riding" clan could wish to cripple the Reinhardt institution.

The fire broke out from within, it is said. It was not discovered until it had gained such progress that a battle was useless. Most of the belongings of the occupants were lost. Few managed to rescue their clothes. Only one or two trunks were carried to safety.

Dormitory Worth $6,500.

Thirty boys, with two professors, R. E. Osier and C. S. Fawcett, occupied the dormitory, a frame structure, two stories in height. A servant discovered the flames and gave alarm. Within less than fifteen minutes the building was reduced to ashes.

The burned structure was valued at $6,500. It was insured for $3,500. The loss of the contents, including the personal properties of the inmates, is estimated at $5,000.

Reinhardt college is a Methodist secondary institution for boys and girls.

The Ball Ground fire was discovered at midnight, when a man walking along the adjacent railroad tracks caught sight of flames leaping over the front of the building. He shouted an alarm and sought to extinguish them. Aid came from nearby homes, and the fire was put out before it reached the interior, where hundreds of bales of cotton were stored.

Oil was found to have been splashed along the doorway and through the cracks. The empty can was found within a few feet of the building.

Whether any warnings were received by operators of the warehouse, a corporation consisting of merchants of

Continued on Last Page.

RECALL IS ASKED OF FOUR MEMBERS OF POLICE BOARD

Petitions Filed Wednesday Against Captain James W. English, R. C. Clarke, R. T. Pace and W. P. Fain.

REPORT WILL BE READY FOR COUNCIL SATURDAY

Woodward Says Many People Have Signed Believing It Will Make Him Eligible for Re-election as Mayor.

Petitions for the recall of Police Commissioners James W. English, R. C. Clarke, R. T. Pace and W. P. Fain were filed with the city clerk yesterday afternoon at 5 o'clock by the recall campaign committee.

This makes the list complete, the petition for the recall of Mayor Woodward having been filed on Monday and those for the recall of Edwin F. Johnson and A. R. King on Tuesday.

The city clerk stated Wednesday that he would have all the petitions ready for a report to council when it meets Saturday afternoon. The checking of the petition for the recall of the mayor was finished last night, but no figures were given out. It is understood that the names of several negroes were found on the list and that the city marshal had discovered the names of some signers who, according to his books, had not paid their city taxes.

Right to Strike Names.

It is a doubtful question whether or not the council will have the right to strike from the lists the names of those who have not paid taxes. Such signers can be challenged at the polls or prosecuted for illegal registration.

The city clerk says that the only thing which retards the work of checking is that some of the lists are marked "miscellaneous;" that is, not according to wards, and the city map has to be consulted to locate the signers.

All the recall petitions are in the form of small books like those used for printed receipts. The names were signed to slips and these were bound into books. Each petition consists of forty or fifty of these books.

There will be no further developments, it is said, at the recall campaign headquarters until after council acts Saturday on the seven petitions.

Mayor Woodward's Statement.

Mayor Woodward gave out his first statement Wednesday in regard to the recall movement. He said:

"While there are two sides to every question, I have absolutely refrained as far as possible from having anything to say in the prints as regards the recall measure now before the people. I had hoped that the matter would finally settle itself without any turmoil to disturb the business element of this city that is now partly regaining itself from the last year or two's depression, but I desire to call attention to the fact that a great many people seem to have signed the recall list who are really against the movement on the plea that it makes me eligible for re-election as mayor next year.

"In fact, I have had as many as fifty direct statements to me. One gentleman called at my office yesterday on that matter, and Mr. John Brooks, of 12 Hardin street, I learned, stated that the workers for the recall movement had come to him on the plea that they were getting up a petition for recall for me to run for mayor next year and wanted him to sign it, and did so upon such representation, and he wanted to know how he could get his name off the list.

"Another gentleman told me he had heard nearly two hundred people express themselves on the same line, that they were signing it for the purpose of making me eligible to run again for mayor next year. Let me call upon friends of that turn who have signed the recall proposition because of those representations that they please notify the city clerk to remove their names from the list, as I do not want to get into an election in that way."

The recall committee last night gave out the following record of petitions filed with the city clerk:

Woodward.

Registered, checked and numbered	3,233
Miscellaneous petitions	602
Additions	12
Total	3,847

Johnson.

Registered, checked and numbered	3,133
Miscellaneous petitions	581
Additions	23
Total	3,737

Clarke.

Registered, checked and numbered	3,123
Miscellaneous petitions	589
Additions	7
Total	3,719

Pace.

Registered, checked and numbered	3,124
Miscellaneous petitions	584
Additions	2
Total	3,710

Fain.

Registered, checked and numbered	3,132
Miscellaneous petitions	570
Additions	7
Total	3,709

King.

Registered, checked and numbered	3,121
Miscellaneous petitions	562
Additions	20
Total	3,703

English.

Registered, checked and numbered	3,121
Miscellaneous petitions	572
Additions	2
Total	3,695
Grand Total—36,120.	

All Unnecessary Noises Placed Under the Ban By New York Authorities

New York, December 8.—Official recognition of the "health and happiness" of New Yorkers who hitherto have been deprived of proper rest by unnecessary noises was given today by Police Commissioner Woods. A general order was issued placing upon the police responsibility for enforcing to the letter all ordinances designed to make the city more quiet. Among the noises placed under the ban are needless shouting and yelling by street peddlers, newsboys, taxicab and carriage barkers and unnecesary racket in putting out ash cans. Flat wheels on cars are also barred.

CITIZENS ASKED TO SPARE ATLANTA BITTERNESS OF POLITICAL CAMPAIGN

The following letter has been sent to all citizens who signed the recall petition:

Dear Sir: Your name appears upon the petition to recall the mayor of Atlanta and Captain J. W. English and other members of the police board of this city. The effect of this petition will be to precipitate an unnecessary and bitter political campaign.

The case of ex-Chief Beavers is now in the courts—put there by the leaders of the recall movement—and no disposition of the case can be made except by the courts.

Will not all the citizens of Atlanta, regardless of their personal views or political affiliations, stand together in an effort to spare our city the bitterness and strife attendant upon a factional campaign in the papers, on the streets and at the polls, at a time when prosperity is returning, when good will should prevail and all factions should work in harmony for the constructive development and upbuilding of the city?

If practical or political conditions, in your opinion, demand relief, let such issues be raised and determined at the next regular election, and in the meantime let's save the people of Atlanta the expense and bitterness of an unnecessary, untimely and unwise Christmas political campaign.

We have no personal connection with this controversy and believe you will share our interest in the welfare of Atlanta in this unfortunate emergency.

If your signature to the petition has not been authorized, or if, upon reflection, you do not now desire to plunge Atlanta into the throes of a useless special election, will you please sign the inclosed card and mail it today?

Yours truly,

W. J. Bialock, John C. Hallman, E. C. Peters, H. M. Atkinson, Albert Howell, Jr., U. S. Atkinson, J. J. Haverty, Thomas Egleston, C. T. Hopkins, W. H. Kiser, C. J. Sullivan, John E. Murphy, Frank Ellis, Robert J. Lowry, J. K. Ottley, Louis Gholstin, A. C. McHan, Morris Bron, M. L. Legg, R. R. Arnold, C. I. Ryan, B. M. Blount, R. L. Foreman, Martin F. Amerous, H. M. Patterson, Charles A. Bowen, Robert E. O'Donnelly, Thomas J. Peeples, Sol Weisberg, Willis E. Ragan, Harry T. Moore, J. R. Mobley, A. Cruickshank, T. J. Akridge, J. L. Cobb, T. B. Everett, T. J. Daniel, John H. Welch, James T. Williams, Beaumont Davison, Peter F. Clarke, Wilmer L. Moore, Daniel Rountree, W. T. Gentry, J. W. Goldsmith, Jr., M. G. Phelan, Joseph S. Raine, Guy Carpenter, F. J. Paxon, Dr. W. S. Elkin, J. H. Nunnally, Edward H. Inman, Robert F. Shedden, Ernest Woodruff, John Morris, Sr., B. M. Grant, George P. Moore, C. H. Essig, F. V. Dennison, W. E. Chapin, S. Y. Tupper, Charles E. Sciple, Frank D. Holland, J. Carroll Payne, W. E. Sims, Milton Dargan, Robert A. Smythe, Henry E. Watkins, J. K. McDonald, P. Thornton Marye, George M. Hope, Nathan F. Wolfe, Rutherford Lipscomb, John Y. Smith, D. N. McCullough, S. P. Moncrief, Spencer R. Atkinson, J. L. Dickey, Jr., Hugh Richardson, W. R. Prescott, John A. Perdue, E. T. Lamb, George B. Pendleton, Clifford L. Anderson, H. C. McCutcheon, Henry H. Schaul, H. A. Provano, Isaac G. Haas, William Franklin, T. D. Meador, H. W. Stephenson, Gordon Kennimer, Charles E. Currier, S. P. Leonard, W. Carroll Latimer, J. Turner Flitch, E. B. Respess, A. R. Colcord, E. Rivers, J. A. Carroll, J. Walker Mason, Clyde L. King, Dan B. Harris, Frank P. Rice, J. P. Morgan, D. W. Appler, George W. Forrester, Henry B. Wey, J. E. Morrison, Clarence Ruse, John T. Thompson, Will W. Waitts, Clarence Haverty, J. Frank Meador, Brooks Morgan, Roby Robinson, William S. Wier.

Atlanta, Ga., December 8, 1915.

RAILWAY COMPANY WILL REORGANIZE

Petition for Amendment to A., B. & A. Railroad Charter Will Provide for Capitalization of $30,000,000.

Following a meeting of the stockholders of the Atlanta, Birmingham and Atlantic Railway company, held in its offices in Atlanta last Monday, it is announced that formal application will be made the first part of next month to the secretary of state for amendment of the present charter, as the first step in a plan for the reorganization of the company.

A year ago a plan of reorganization was worked out, which it was contemplated would take the property out of receivership, and a charter was granted on August 10, 1914, for that purpose. On account of war conditions that plan, it is understood, could not be carried through and was temporarily laid aside.

The plan now is to amend the charter of last August so as to compress the present outstanding stock issues and revise the financial arrangement of the company. The present charter provides for a capitalization of $40,000,000. It is the purpose under the amendment to that charter to provide for only a capitalization of $30,000,000, which will be brought about by the elimination of the present $10,000,000 of preferred stock, leaving the entire proposed stock issue to be $30,000,000 of comon stock only, this to be divided into 300,000 shares of $100 each.

The present outstanding preferred stock and the receiver's certificates, which have been issued since the road has been in the courts, will, it is understood, be taken care of by an issue of income bonds for the necessary amount. After proper notice has been publicly given of intention to amend the charter, formal application will be made to the secretary of state, and that application will be granted, if no objection is raised, after which the state railroad commission will be asked to approve the proposed new stock issue and the income bond issue. Upon that basis the federal court will be asked to approve the reorganization plan and relieve the road from the present receivership.

At the meeting Monday, it is stated, the entire capital stock of the road was represented and the vote on the resolution providing for the proposed reorganization was unanimous. The meeting had been called specifically for that purpose.

The application for amendment to the present charter, when field, will be signed by E. T. Lamb as president and Floyd K. Mays as secretary.

COTTON STATES BANKERS WILL MEET HERE NEXT

That Atlanta is certain to get the next meeting of the Cotton States Bankers is the belief of Colonel W. L. Peel, who returned yesterday from New Orleans. Colonel Peel reported upon his return that while the invitations from Atlanta were referred to the executive committee which was empowered to name the place of next meeting, he is sure that this city will be chosen.

Atriving at New Orleans Monday, Colonel Peel telegraphed the chamber of commerce for invitations and by 10 o'clock the following day he was able to present requests for the next meeting here from the chamber of commerce, the local clearing house and the mayor of Atlanta.

Colonel Peel states that the invitations from Atlanta were received with enthusiasm and he is confident that the next meeting will be held here. About 150 bankers will be brought here to consider plans for the marketing of cotton.

NEW TRAFFIC LAWS ARE NOW IN EFFECT

"Jay Walkers" Will Be in Trouble Today on Downtown Streets—The Important Provisions.

The new traffic ordinance was approved by the mayor yesterday afternoon.

The laws go into effect this morning, but may not be rigidly enforced until the people have a little time to get used to the many changes that have been made in the old laws.

Mayor Woodward, in affixing his name to the ordinance, took occasion to say that the special committee of council, of which Councilman Inman is chairman, did a good work and he believed the enforcement of the new regulations would greatly relieve the traffic congestion in the business sections.

The new road laws were published in full in last Tuesday's Constitution. Among the important provisions are the use of some streets as one-way streets and the prohibiting of the parking of vehicles on other streets.

There are special rules for pedestrians, and what is known as "jay walking" is prohibited; that is, irregular walking across the streets instead of using the street corners for crossing.

The no-parking law is as follows:

Parking is defined as stopping longer than is necessary to load or unload.

Between the hours of 8:30 a. m. and 6:30 p. m. no vehicle shall be parked on Peachtree street or Whitehall street between Ellis street and Trinity avenue; nor on Mitchell street between Madison avenue and Whitehall street; nor on James street between Peachtree street and Cone street; nor on Poplar street between Peachtree street and Cone street; nor on Forsyth street between Peachtree and Mitchell streets; nor on Pryor street between Peachtree and Decatur streets.

The streets that are one-way streets are as follows:

No vehicle shall be driven on Decatur street, between Peachtree and Pryor streets, except east; on Edgewood avenue, between Peachtree and Pryor streets, except west. These streets shall be known and designated as "one-way traffic streets."

On "one-way traffic" streets, vehicles shall be parked only on the left-hand curb.

The new law regulating speed is as follows:

Vehicles and street cars shall not be driven at a higher rate of speed than twelve miles an hour within the inner fire limits, nor twenty miles per hour outside of such limits; nor in any park owned and maintained by the city at a greater rate of speed than twelve miles per hour.

Poison and Pistol Used In Keeping Suicide Pact; Man Dead, But Girl Lives

Crisfield, Md., December 8.—A note left by Clifford Reese, the married man who yesterday shot Miss Hilda Sterling and then killed himself, disclosed that the couple had entered into a suicide pact. This was corroborated by Miss Sterling in a statement to the authorities today.

According to the girl's story she and Reese went to an isolated spot in the woods near here Monday, resolved to die together. She told of their taking six grains of morphine each, which failed of the desired effect and of Reese's return to Crisfield yesterday for another pistol after the one he brought with him failed to explode its charge.

The shooting occurred about 9 o'clock yesterday morning, Miss Sterling added, and when she regained consciousness she saw Reese's lifeless body lying by her side. After covering it with her coat and scraping leaves around it she dragged herself to the place where she was found late in the afternoon.

Little hope is entertained for the girl's recovery.

Reparation Also Asked For Death of Americans When Ancona Was Sunk

In Addition to Demanding Disavowal and Reparation, the United States Wants Assurances From Austria That Her Submarines Will Not Be Guilty of Similar Acts in the Future—Note Said to be More Vigorous Than Those Sent to Germany in Regard to Lusitania—News of Sending of Note Complete Surprise to Official Washington.

Washington, December 8.—The United States has sent to Austria-Hungary a note asking for a disavowal of the submarine attack upon the Italian liner Ancona, assurances that such an act will not be repeated, some degree of punishment for the commander of the submarine and reparation for the American lives lost.

The communication started by cable yesterday from the state department to Ambassador Frederick C. Penfield at Vienna, who was instructed to hand it to the Austro-Hungarian minister of foreign affairs, Baron Burian. Word of delivery of the note had not been received by the department tonight.

Friendly but firm terms, it is said, characterize the document, which is understood to make a particular point of prompt assurances for the future safety of American lives.

Austria-Hungary has never informed the United States whether the commanders of its submarines had been given instructions similar to those which the German government gave to its commanders after the Lusitania tragedy.

TONE OF NOTE VIGOROUS.

It is understood that the note referred particularly to the charge that shells from the submarine killed or wounded some passengers on the Ancona after she had halted, and asked for an explanation on that point.

In dispatching the note Secretary Lansing acted with the approval of and after consulting with President Wilson. It is stated authoritatively that the documents, which is described as being comparatively brief and decidedly vigorous in tone, was so drafted as to attempt a settlement of the controversy at once, without bringing on a series of communications such as followed the sinking of the Lusitania.

High officials are said to be of the opinion that the situation is one which calls for grave consideration, the state of affairs having become more complicated since the note was dispatched by reports of attacks upon American oil-carrying vessels in the Mediterranean, presumably by Austrian submarines.

NOTE COMES AS SURPRISE.

News that the note had been sent came as a complete surprise to official Washington generally, the reports which emanated from the state department early in the week being that no positive and corroborated evidence as to what actually had occurred when the Ancona went down had been received. It was said that the reports received were fragmentary, conflicting or contradictory, and that until a reply to the inquiries submitted to Austro-Hungary was received, it was probable that no communication would be sent to Vienna. Tonight it was suggested in some quarters that information of a most conclusive nature had come to Secretary Lansing, probably late Monday night, and that it had been decided then that the protest should go forward immediately. Whether Ambassador Penfield had

WILSON IS CERTAIN OF VICTORY IN 1916

He Tells Democratic Leaders G. O. P. Has No Issue Except Tariff--Democratic Constructive Work Suits Country.

Washington, December 8.—President Wilson told members of the democratic national committee at a luncheon in the state dining room of the white house today that the republicans had no issue for the next campaign except the tariff, and that democracy was certain to win.

"Our constructive work has started an irresistible movement, which cannot be stopped," he declared. "Anyone who tells you otherwise is talking through his hat."

Mr. Wilson said nothing to indicate whether he would again be a candidate for the presidency.

Throughout his entire talk, which dealt with subjects ranging from democratic chances of victory to features of the "isolated" life of a chief executive, the president was informal. Taking his place at the head of the table, he thrust his hands into his trouser pockets, cast aside what he termed his "dress parade" language and talked freely and confidentially.

Inspired by Wilson.

Democrats of all factions greeted his remarks enthusiastically. They left the white house in buoyant spirits, declaring that his optimism had inspired them with new confidence. It was the first time, comimtteemen said, that their body had been received as a whole in the white house. They expressed regret that the text of the president's speech would not be given out, as they regarded it as a vigorous campaign argument.

"At the outset the president said he wanted the members to feel that they were a part of a big family of which he was a member. He asked whether anyone present could suggest any campaign argument other than the tariff which the democratic opposition could advance, and they shook their heads. Nobody knew at this time, he added, what sort of a tariff measure must be framed to meet changing conditions resulting from the war.

Majority Should Rule.

Discussing parties and policies generally, the president insisted that the democratic view was that the majority should rule, while that of their opponents was that a "board of trustees" should act for the people.

Touching upon the Mexican problem, he said this same majority rule should apply in Mexico as well as this country without regard to the wishes of persons residing in other countries who hold Mexican property. He expressed the belief that in due time peace would come in Mexico when the people were thoroughly tired of raising disturbances.

The president faced a united committee, leaders declared tonight, rumors of threatened breaks between friends of Fred B. Lynch, the Minnesota committeeman, and Chairman William F. McCombs, having been promptly disposed of.

Mr. McCombs and most of the other committeeman left for their homes tonight. The chairman will name the convention committee on arrangements this week and within a month it will hold its first meeting in St. Louis.

Central of Georgia Road Is Fined for Violation Of Safety Appliance Act

Columbus, Ga., December 8.—(Special.)—In the federal court today the case of the United States against the Central of Georgia railway for alleged violation of the safety appliance act resulted in a verdict for the government. A fine of $100 was imposed.

Weather Prophecy

FAIR.

Washington Forecast.

GEORGIA—Fair Thursday and Friday.

Local Report.

Lowest temperature	33
Highest temperature	55
Mean temperature	46
Normal temperature	46
Rainfall in past 24 hours (inches)	.00
Deficiency since 1st of month (in.)	1.06
Deficiency since Jan. 1 (inches)	3.25

Reports From Various Stations.

STATIONS and State of WEATHER.	Temperature. 7 p.m.	Temperature. High.	Rain 24 h'rs Inches
ATLANTA, clear	50	55	.00
Birmingham, clear	50	60	.00
Charleston, clear	50	60	.00
Galveston, clear	64	66	.00
Hatteras, cloudy	48	54	.00
Jacksonville, clear	56	62	.02
Kan City, clear	50	54	.00
Knoxville, clear	44	54	.00
Louisville, clear	46	50	.00
Memphis, clear	56	60	.00
Mobile, clear	58	66	.01
Montgomery, clear	56	62	.00
Nashville, clear	48	54	.00
New Orleans, clear	62	66	.01
New York, clear	34	39	.00
Raleigh, pt. cldy	48	54	.00
Shreveport, clear	62	66	.00
Tampa, rain	60	60	.18
Vicksburg, clear	56	62	.00
Washington, clear	36	42	.04

C. F. von HERRMANN, Section Director.

transmitted the reply of the Vienna foreign office to the list of queries submitted by the United States could not be ascertained.

The belief prevails, however, that the state department had received answers of some sort to the queries. In the inquiry Austria-Hungary was asked among other things whether a warning shot had been fired before the ship was shelled, whether time was given the passengers to get to a place of safety, and whether any shots were fired at the ship after she had come to a standstill and before the torpedo that sank her was launched. The Austro-Hungarian embassy here had not been advised tonight that the inquiry had been answered, and it was said that the Italian ambassador, who has transmitted much information upon the sinking of the Ancona, had not furnished the United States with anything additional.

STORY OF HORROR BY AMERICAN.

The Ancona was sunk in the Mediterranean sea on November 9 while bound from Naples for New York. The only testimony of a native American survivor of the liner before the department is in a deposition by Dr. Cecile Grell, of New York. In her deposition Dr. Grell asserts specifically that the liner was torpedoed while the men, women and children in the cabin and steerage were scrambling to get into the small boats. The department has been inclined not to accept this single statement as positive proof unless correboration was received from some source.

Much weight was given, however, to what Dr. Greil had to say. Her testimony was considered of so much importance that she was taken to Rome, where she told her story to Ambassador Page. A report of this conversation reached the state department recently.

After the inquiry of the United States had been before the Vienna foreign office several days, Ambassador Penfield reported that more time was desired in which to frame a reply. Late last week Secretary Lansing instructed the ambassador to urge a prompt reply.

WHAT NOTE SETS FORTH.

The American note, it is understood, sets forth that the United States can not believe that the commanders of Austrian submarines have committed an alleged act of lawlessness except under a misapprehension of orders issued by the Austrian naval authorities. It is declared that under methods of warfare such as those employed in the sinking of the Ancona it practically is impossible, under such circumstances, to remain within the rules of fairness, justice and humanity.

The principles of humanity and justice, which were championed in notes to Germany, are understood to also be called strongly to the attention of the Austro-Hungarian government in this communication. Warning before submarine attacks is insisted upon.

While every opportunity is said to be left for an amicable reply, the belief prevails in usually well informed official circles that the communication is more vigorous than any dispatched to Germany while the controversy with that country over the conduct of submarine warfare was in progress.

No intimation could be obtained tonight as to whether the United States had determined whether any misinformation appeared in the statements of the occurrence which have been issued by the Austrian admiralty. The Austrian contention was that a warning shot was fired; that the ship tried to escape, and that when she finally came to a stop, after being hit several times, fifty minutes was given in which the passengers might have taken to the boats.

NO WARNING, SAYS ITALY.

At the end of that period it was claimed another vessel approached and the submarine submerged and torpedoed the Ancona, which sank at the end of another period of 46 minutes. It was denied that any life boats were fired at, but it was said that some of the loss of life was caused by failure of the commander of the Ancona to act promptly.

The Italian statement on the subject alleged that no warning was given before the submarine started shelling the ship, which immediately came to a stop and that shells were exploded on the decks of the vessel and in the lifeboats, killing and wounding many passengers.

Just how many American lives were lost on the Ancona never has been definitely established. It is known that several naturalized citizens were lost. Reports on this point, however, have been so conflicting that the state department never has been able to compile an accurate list.

The text of the American note, it was said tonight, will be given out for publication in morning papers of Friday.

The Weather a Year Ago Today

FAIR. Temperature. High, 52 degrees; Low, 40 degrees. Remember Laxative Bromo Quinine cures a cold in one day. There is only one "Bromo Quinine." Look for signature E. W. GROVE. 25c.

Matinee Today, Forsyth.

Highs

SPECIALS FOR TODAY
THURSDAY, DEC. 9, 1915

"SMACKS" Adds Zest to Meats. Something New. Try It. Jars . 25c

--SHIVAR'S-- GINGERALE. 1 Bottle . . . 8c. 6 Bottles . . 47c. 12 Bottles . . 90c

GULLIVER TOILET PAPER. 9 5c Rolls . 25c

Fancy Fresh Country Butter. Try It. Pound, 25c

Missouri Brand SUGAR CURED HAMS. Lb. 18½c

PINEAPPLE CHUNKS. 25c Everywhere TODAY. 2 cans 25c; doz. $1.40

BIG, FAT, JUICY MACKEREL. 2 For . 25c. -Scotch Herring- Each 5c

Pumpkin Yams. As Sweet as Honey. Peck, 18½c

HOME-AID CREAMERY BUTTER. Lb. . . 35c. What Are You Paying?

Sliced Bacon. As Sweet as a Nut. Worth 35c. Pound, 25c

CHINOOK SALMON. 25c Can Everywhere. Today 2 Cans 25c. Dozen . . . $1.25

NEW SHRIMP. 15c Cans . . . 10c. 30c Cans . . . 20c

NEW LOBSTER. 40c Cans . . . 29c

TUNA FISH. 15c Cans 11c. 25c Cans 17c

-Walter Baker's- COCOA. 1-2 lb. Can . 19c. Royal Baking Chocolate. 1-2 lb. Cake . 18c

WITH THE SALAD. BLOCK'S SALTINES. Always Fresh--Atlanta Made

Stone's Cakes 6 VARIETIES 10c

TIP-TOP BREAD. 5c Per Loaf

THURSDAY

No 10 Snowdrift, 99c. Fresh Water-ground Meal, 12-lb. pk. 23c. 25-lb. Bag Pure Granulated Sugar, $1.49. 3-lb. cans Maxwell House Coffee, 79c.

40c Coffee 28c
35c Coffee 19c
Good Coffee 12½c

WITH ICE CREAM BLOCK'S VANILLA WAFERS

Stone's Cakes 6 Varieties 10c

Tip-Top Bread 5c Per Loaf

MATTHEWS. 372 Whitehall St.

"RIGHT NOW" "SUPERIOR" MOTOR TRUCKS MANUFACTURED BY E. G. Willingham's Sons Atlanta

CONSTITUTION ADVERTISING is the index to the fulfillment of most needs.

HUGHEY'S, 115 Whitehall

New 1915 Crop Nuts.

Brazil, English Walnuts, Pecans, Filberts, Almonds, and Mixed Nuts } 15c lb.

All Fancy Fruit. Apples, Oranges, Tangerines, Lemons } 12c doz.

Celery Lettuce { 5c Crisp, White Head.

Fresh Dressed Poultry.

HUGHEY'S, 115 Whitehall

HEAVY FIGHTING WITH ARTILLERY

Reported on All the Battle Fronts Except in Russia. Small Gain Made by Germans on West Front.

London, December 8.—Considerable heavy fighting, but mostly with artillery, is in progress on all the battle fronts except in Russia, where comparative calm prevails owing to the wintry weather.

The Austrians along the entire Austro-Italian front are using their artillery and asphyxiating gases extensively. Vienna admits the occupation by the Italians of Austrian trenches near San Michele mountain, but says the Italians later were driven out. Austrian infantry attacks at several points, preceded by heavy artillery preparation, were repulsed.

The Germans have scored a minor success in Champagne, where they captured about 500 yards of a French trench, part of which, however, has been regained.

The British have received reinforcements at Kuet-el-Amara, where they are making their stand after the retreat from Ctesiphon.

The Turkish positions on the Gallipoli peninsula are being bombarded from land and sea.

RUSSIANS DROP GERMAN AIRSHIP.

Petrograd, December 8.—(Via London.)—Tonight's official statement reads:

"An enemy attempt to cross an arm of the Dvina river to an island south of Uskull was repulsed by fusillades from the bank of the river.

"Our heavy battery forced a German airship to descend in the region of Merzendorf, north of Baldon. Our bombardment was maintained upon that vicinity and a loud explosion was heard which probably resulted from the destruction of the airship by our fire or the detonation of some other receptable containing gas. On the remainder of the front there has been only occasional firing at various points.

"On the Caucasian front the situation is unchanged."

GERMANS RUSH FRENCH POSITION.

Berlin, December 8.—(Via London.)—Capture of a French position more than 500 yards in length on Hill No. 193 north of Souain in the Champagne district is announced by German army headquarters today.

The official statement says:

"Western theater of war:

"Attempts by the enemy to contest our success east of Auberive (in the Champagne district) failed. In addition to the prisoners taken, three machine guns fell into our hands.

"To the north of Souain a position on Hill No. 193, over a distance of about 500 meters was wrested from the French. Four counter attacks were repulsed. One officer, 120 men and two machine guns were captupred.

"Eastern theater of war:

"On the front of Field Marshal von Hindenburg's forces local attacks by weak Russian division were repulsed."

PROGRESS CLAIMED FOR THE FRENCH.

Paris, December 8.—Tonight's official statement reads:

"The day was comparatively calm. Artillery actions took place in Artois, in the sectors of Loos and Givenchy, between the Somme and the Oise, in the regon of Fouques-court.

"In the face of the activity of the enemy artillery our guns opened action with great violence. Observations made by aeroplanes enabled us to establish the efficacy of our fire.

"Fighting with grenades continues to the east of the Butte de Souain, where we made progress. Between the Argonne and the Meuse, near Bathincourt, our batteries destroyed reservoirs containing suffocating gases.

"This morning one of our aeroplanes giving chase at a height of 3,000 meters to a German machine, was able to approach within a distance of twenty meters and attack it with machine guns. The enemy aeroplane took fire immediately and exploded; the two passengers fell within our line near Tilloloy.

"The Belgian official communication reads: 'The artillery action has been quite intense along the whole Belgian front. We counter-shelled effectively the opposing batteries, shattered enemy works near Poesele and dispersed a convoy and a company on the road from Dixmude to Steenstraete.'"

The French communication issued in the afternoon follows:

"In Belgium our machine guns last night prevented the enemy from reconstructing the field works previously destroyed by us in the region of Hetsas.

"To the north of Arras at a point west of Hill No. 140 our curtain of fire put a definite check to a German attack, the way for which had been prepared by the explosion of a mine.

"During the day of yesterday our artillery bombarded and destroyed the Sainturin mill in the vicinity of Roye. This position had been organized by the enemy for defense.

"In the Champagne district we have continued to make progress by means of hand grenades in that front trench where the enemy secured a footing yesterday, to the south of Saint Souplet. To the east of Butte de Souain our counter attacks were successful in mastering the German attack which yesterday evening had been cut in two by us. The fighting here is still going on for the recapture of the positions occupied by the enemy."

ITALIANS TAKE AUSTRIAN TRENCH.

Rome, December 8.—(Via London.)—Today's official communication reads:

"Along the whole front there has been greater activity by the enemy's artillery, to which our batteries effectively replied. The enemy is also making an extensive use of asphyxiating gases.

"Monday afternoon an intense preparation by artillery fire was followed by enemy infantry attacks against our positions north of Pre in the valley of the Lebro, and to the east of Piazza in the Terragnolo valley. The attacks were completely repulsed.

"On the Carso front despite adverse weather conditions, our infantry is maintaining its aggressive attitude. A brilliant action which developed yesterday in the northern zone of Monte San Michaele enabled us to capture a strong and extended enemy entrenchment to the east of Petcino. We took 146 prisoners, including eight officers, and a quantity of rifles, ammunition and other war material."

Vienna, December 8.—(Via London.) Today's official communication says:

"Russian war theater: Northeast of Czartorysk the Austrians threw back strong Russian divisions.

"Italian war theater: On the Isonzo front the enemy attacked the northern portion of the Doberdo mountain chain. Northeast of San Michele mountain they penetrated some trenches but subsequently were driven out. In the San Martino sector their efforts also failed.

"Sistiana (on the Gulf of Triest) has been bombarded by Italian torpedo boats."

TURKS REPORT HARD FIGHTING.

Constantinople, December 8.—(Via London.)—An official communication issued today reads:

On the Irak (Mesopotamia) front, Tuesday afternoon, our troops by strong attacks prevented the enemy from completely establishing himself in a fortified position near Kut-el-Amara. Monday our troops, after six hours of vigorous attacking, successfully approached the enemy's main position, capturing a machine gun. Our artillery set fire to an enemy transport vessel.

"Dardanelles front: From several directions, by land and sea, the enemy has bombarded our positions near Anafarta. Our artillery replied. Near Ari Burnu there has been vigorous fighting with hand grenades and artillery. Our artillery silenced a part of the enemy batteries, drove off an enemy cruiser which attempted to approach Ari Burnu and destroyed enemy trenches and a portion of one bomb thrower position.

"Near Seddul Bahr strong enemy artillery, bomb and aero torpedo firing was silenced by our artillery."

SUBMARINE SINKS ITALIAN CRUISER.

Vienna, December 8.—(Via London.) An official statement issued tonight says:

"One of our submarines on the morning of the fifth sank a small Italian cruiser with two funnels off Valona (Avlona), Albania."

HELP FOR BRITISH IN MESOPOTAMIA.

London, December 8.—British reinforcements ordered to Mesopotamia before the advance to Ctesiphon, near Bagdad, began, are already arriving at the front, J. Austen Chamberlain, secretary for India, informed inquiring members of the house of commons today.

Beyond this, and the statement that the casualties at Ctesiphon and vicinity totalled 643 killed, 3,330 wounded and 594 not yet accounted for, to which has to be added losses of 300 during the retreat, he declined further information of the operations.

GERMANS KILLED BY EXPLOSION.

Amsterdam, December 8.—Fort Cognelee, one of the most important features of the old defenses of Namur, Belgium, has been completely destroyed by an explosion, according to the newspaper Echo de Belge. The explosion is said to have caused the death of 80 German soldiers.

LONDON DOUBTS AUSTRIAN STORY.

London, December 8.—The official Austrian announcement yesterday that the French submarine Fresnel had been destroyed and that six steamships, six large sailing vessels and several small craft had been sunk in the lower Adriatic while convoying war materials to the Albanian coast elicited the following official statement here today:

"The British admiralty, referring to the German wireless message of December 7, state that the following has been received from Rome: Two small steamers were sunk, one of which was of 390 tons and also a few small sailing vessels. Information as to the guns placed on land must be regarded as doubtful. (The Austrian announcement said the warships were bombarded from land.)

"The French submarine Fresnel was attacked while aground.

"The latest Austrian bulletin speaks of a very big sailing ship sunk on the 23d, ultimo. This ship was the Callinara, 30 tons."

ATLANTA MARINE STATION LIKELY TO LEAD NATION

The southeastern recruiting district of the United States marine corps, with headquarters and recruiting station at 29½ Marietta street, has an excellent chance of standing first in general efficiency for 1915.

In October, the Atlanta division was second among those of the entire country, with Philadelphia leading by less than 40 points out of 1,000. Atlanta made a much better record than Philadelphia last month, and the December figures will decide the leadership.

The officers of the Atlanta station are delighted with the prospects of leading the entire country and are awaiting the publication of the final figures with a great deal of interest. In discussing the matter Wednesday, Lieutenant Colvocoresses said:

"Should our hopes be realized it will be gratifying in many respects—first, because it will prove, as I have always contended, that the southeastern states offer one of the best recruiting fields that we have, furnishing a large number of the best class of country boys, who like the service and are liked in it; second, because our present officer in charge of recruiting, Major A. S. McLemore, is a southerner, and native of Tennessee, who will naturally be glad to see his part of the country shine in patriotism; and, last, but not least, because I feel that I am doing a personal favor to every good boy whom I put into the marine corps. If he does right he's sure to like the service, as is evidenced by our re-enlistments of about 40 per cent annually."

How to Give Quinine to Children.

FEBRILINE is the trade-mark name given to an improved Quinine. It is a Tasteless Syrup, pleasant to take and does not disturb the stomach. Children take it and never know it is Quinine. Also especially adapted to adults who cannot take ordinary Quinine. Does not nauseate nor cause nervousness nor ringing in the head. Try it the next time you need Quinine for any purpose. Ask for 2-ounce original package. The name FEBRILINE is blown in bottle. 25 cents.

Howard's Ponies, Forsyth.

GERMANS JOIN BULGARS TO CRUSH ALLIED FORCES

Continued From First Page.

ish casualties thus far are reported as slight.

"At Krivolak there was an unimportant local engagement between French and Bulgarian artillery on Monday.

"It is reported here that complications are threatened between Bulgaria and Turkey and that the distrust is increasing on both sides."

80 CANNON TAKEN BY THE TEUTONS.

Berlin, December 8.—(Via London.)—It was announced at the war office today that 80 cannon were taken with the capture of the Montenegrin town of Ipek.

The statement dealing with military operations in the Balkans says:

"Balkan theater of war:

"Near Ipek, 80 cannon and much war material were captured. More than 2,000 prisoners were captured yesterday."

Vienna, December 8.—(Via London.) The Austrian war office tonight issued the following:

"Balkan war theater: Attacks against the Montenegrin positions east of Berane were successful. Ipek (Montenegro), is free from enemies." Our troops captured there eighty guns, 160 munition carts, forty motor cars, twelve transportable baking ovens, some thousands of rifles and much other war material.

"The army of General Koevess yesterday captured more than 2,000 men, including 300 Montenegrins.

"Everywhere Arnatus (Albanians) are participating in the engagements against the remnants of the Serbian army."

GERMANS NEAR GREEK FRONTIER.

Paris, December 9.—The Athens correspondent of the Havas agency sends the following under date of Tuesday:

"Telegrams from Florina (Greece) from an official source state that the village of Kenali (Serbia) near the Greek frontier has been occupied by German cavalry and that the frontier railroad station at Kenali has been occupied by several German and Bulgarian officers with eight German cuirassiers.

"Official news affirms the favorable position of the French troops on the Carna-Krivolak front."

FORCES MASSED AGAINST FRENCH.

Paris, December 8.—It is reported that an important Bulgarian force, estimated to number four divisions, is being concentrated in the region of Doiran, about half way between Saloniki and the northern extremity of the French front, says a dispatch to The Temps from Saloniki. Simultaneously, German forces are forming in front of the allies' lines.

The German forces, according to the dispatch, are probably of the army of General von Gallwitz which, since the Austro-German army of Field Marshal von Mackensen and the Bulgarian army of General Boyadjieff have effected a junction, has been detached from the mass and sent toward the south, while General von Koevess and General Boyadjieff continue operations against the Serbians and Montenegrins.

Quiet prevails in Saloniki.

BRITISH FORCE WITH SERBIANS.

London, December 8.—The British naval force under Admiral Ernest C. F. Troubridge, which assisted in the defense of Serbia, accompanied the Serbian army in its retreat, it was announced today.

According to a statement by Thomas James McNamara, financial secretary of the admiralty, in the house commons, the naval contingent will "remain in touch with the Serbian forces as long as its services promise to be useful."

OPPONENTS DRIVEN BY MONTENEGRINS.

Paris, December 8.—Following their recent defeat by the Austrians in northeastern Montenegro, the Montenegrins assumed the offensive on Monday and, it is reported officially, threw back their opponents to their old positions. The statement follows:

"Our troops counter attacked the enemy vigorously in the direction of Jabuka-Mataroga on December 6 and succeeded in throwing him back into his positions. Fighting among advanced posts is occurring in all directions."

FRENCH DRIVEN, BULGARS ASSERT.

Berlin, December 9.—(By Wireless to Sayville, N. Y.)—The Bulgarian war office reports, in a statement received in Berlin from Sofia, that the French troops in southwestern Serbia are being pushed back farther along the Vardar river. This follows the announcement yesterday that the French had avacuated the Vardar salient.

The Serbians who have been attempting to form a junction with the allied troops also are said to have been forced back by the Bulgarians, who have captured Resna, in southwestern Serbia, to the west of Monastir.

"Bulgarian troops continued to pursue the retiring French along both banks of the Vardar," the statement says.

"Bulgarians occupied Resna after defeating the Serbians in the Bigla mountains. Other Bulgarian troops marched against Ochrida (Northwest of Resna). After a stubborn battle they occupied strongly fortified positions near Medovo and Miriamorac. They are continuing the advance against Ochrida.

"Other Bulgarian troops defeated the Serbians in the Jama mountains and occupied Dibra, near the Albanian border. They are continuing to pursue the enemy in the direction of Stuga.

"The compilation of the amount of booty abandoned by the Serbians in Djakova and Kula Luma has not been completed."

SUPPLIES REACH SERBIAN ARMY.

London, December 9.—A Saloniki dispatch to The Times, dated Monday, says the British and French governments early arranged for the re-equipment of the Serbian army, the main body of which has taken refuge in Albania, and that the first instalment of the supplies arrived in Albania some days ago.

The correspondent adds that a portion of the retreating Serbs reached Epirus, Greece, by skirting the eastern shore of lake Ochrida.

$6,000,000 Cash Given Mrs. Post for Her Rights In Estate Left by Post

Battle Creek, Mich., December 8.—Mrs. C. W. Post, widow of the Battle Creek cereal food manufacturer, announced here tonight she has agreed to accept $6,000,000 cash for her rights in the Post estate. In addition she will retain ownership of valuable real estate here and at Santa Barbara, Cal.

Mrs. Marjorie Post Glose, daughter of C. W. Post, according to the announced terms of the settlement, will receive the bulk of the estate, including the cereal company's plant here and the Postex company's cotton manufacturing plant at Post City, Texas. The daughter's share, it is understood, will be about $20,000,000.

Suit to determine the ownership of the Post properties recently was started here. According to Mrs. Post, as the result of the amicable settlement, there will be no litigation.

THE GIFT SHOP

That's what we'll call ourselves from now until December 25th. Why not send a book? A most attractive and satisfactory present for old folks, young folks and little tots, too. Yes, we have Xmas cards and pictures also. Prices Reasonable.

GAVAN'S 71 Whitehall St. Quick Mail Order Service

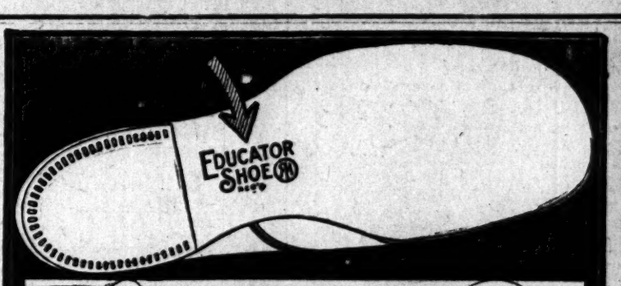

Unless branded thus, it is not a genuine, correct-shaped Educator

End All Foot Troubles Now!

ABANDON your narrow pointed shoes, whose pinching pressure is the sole cause of bent bones, corns, bunions, ingrown nails, callouses, flat-foot, etc.

Adopt Educators, and Nature will relieve or free your feet of all those foot-ills. Educators on your children will absolutely insure their never having foot-ills.

Yes—get the whole family into good-looking, wear-resisting Educators today, $1.35 to $5.50.

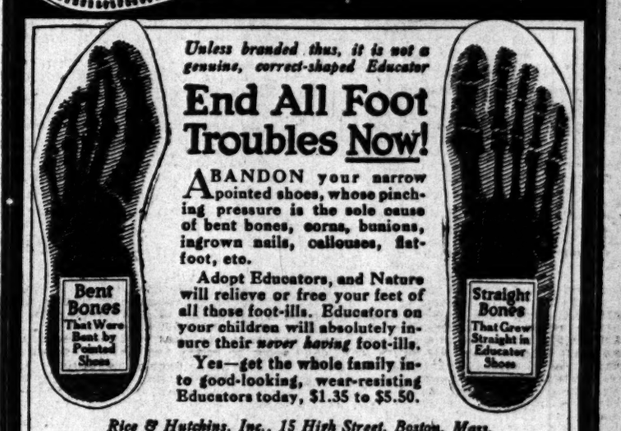

Rice & Hutchins, Inc., 15 High Street, Boston, Mass. Makers also of All-America and Signet Shoes for Men, and the Mayfair for Women

RICE & HUTCHINS EDUCATOR SHOE Reg. U. S. Pat. Off.

DEALERS: We can supply you at wholesale from stock on our floor. Rice & Hutchins Atlanta Co., Atlanta, Ga.

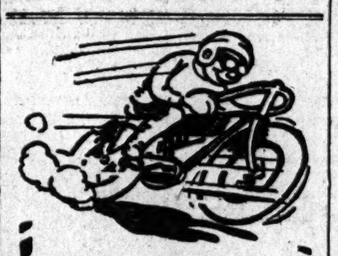

They're going faster every day. TRY THEM.

FAVORITE CIGARETTES

RICE & HUTCHINS EDUCATOR SHOE Reg. U. S. Pat. Off.

Signet Shoe Shop 13 PEACHTREE

"SILVER THREADS AMONG THE GOLD"

WITH

RICHARD J. JOSE

Whose wonderful tenor voice made the old ballad famous, in the leading role.

Extra! Miss Nell Lavender

the Southern Prima Donna, will appear at each performance in special vocal selections.

A Most Beautiful Story Is Woven Around the Sweetest of Old Songs

MISS NELL LAVENDER.

THE STRAND—TODAY AND FRIDAY

RADICAL CHANGES IN THE INCOME TAX

Proposed by Secretary McAdoo in Report to Congress—Wants to Reach Thousands Now Exempt.

Washington, December 8.—Radical changes in the income tax to reach thousands not now subject to its provisions and to improve the machinery of collection were suggested to congress today in the annual report of Secretary McAdoo as means by which the greater part of the additional revenue needed to pay for the administration national defense plans can be provided. The secretary proposed to lower the exemption limits so as to tax married persons with incomes as low as $3,000, and single persons with $2,000 incomes. The exemptions now are $4,000 and $3,000 respectively.

Increases in the collection force, a requirement that returns must be made of gross income in place of net income, and a change so that the tax shall not be withheld at the source, were among Mr. McAdoo's other suggestions. He made no estimate of the number of persons who might be taxed if the amendments were adopted nor the amount that might be expected, but in connection with his requests for a larger collection force he pointed out that examination of the past personal and corporation returns showed that 63 per cent of those inspected disclosed that additional tax was due the government. On the basis of the examinations, the secretary says that apparently more than $4,600,000 in personal tax and more than $20,891,000 in corporation tax still is due the government.

"Many inaccurate returns are made," said the report, "some deliberately and some ignorantly, and there are without doubt wholesale evasions of the law throughout the country. It is absolutely certain that the government is losing through inaccurate returns and evasions of the law a sum many times greater than the cost of the necessary field force to investigate and check the returns and to bring to account those who are failing to make returns as required by law."

Stamp Tax and Sugar Duty.

In keeping with his recent announcement Mr. McAdoo suggested the present stamp tax and the existing duty on raw sugar should be retained in force and said again that no issue of bonds is necessary either to provide for current expenses or in anticipation of added burdens incident to a policy of military preparedness.

"The policy of providing for the expenditures of the government by taxation and not by bond issues," said the report, "is undoubtedly a sound one and should be adhered to. A nation no more than an individual, can go constantly into debt, for current expenditures without eventually impairing credit. A wise, sound and permanent policy of raising the additional revenue required for preparedness and the expenditures of the government should, therefore, be devised and adopted."

Mr. McAdoo expressed the belief that with a return of peace in Europe customs receipts which fell off $86,000,000 in the last year will increase and that the legislation suggested, with a provision to make the surtax of the income tax law applicable at $10,000 instead of $20,000, the whole or part of the additional revenues can be raised. Taxes on gasoline, crude and refined oils, horsepower of automobiles and "various other things" are suggested as further revenue raising measures.

The total estimated appropriations for the fiscal year which begins July 1 next, Mr. McAdoo puts at $1,285,857,808, including $316,364,879 for the post-office which is reimbursable and about $90,000,000 more for the Panama canal and sinking fund. Receipts for the same year based on existing law without extension of the sugar duty or the emergency tax, Mr. McAdoo puts at $580,200,000 and ordinary disbursements at $832,901,000, leaving an excess of disbursements over receipts if legislation is not passed to change conditions, of $252,701,000. As explained in his recent statement, however, that amount would be reduced to about $50,000,000 by the extension of the emergency and sugar tax laws.

Business Is Healthy.

Secretary McAdoo's report says the people of the United States have reason to congratulate themselves on the financial and business condition of the country after the serious situation which confronted them a year ago.

"The European war produced inevitable suffering in this country as well as in Europe," said the secretary. "Our industrial situation was, for a time, seriously hurt, and the cotton-growing states of the south sustained heavy losses through declines in the price of cotton. Every power of the government was exerted to mitigate the situation, and I believe it is not inexact to say that but for the active agency of the government in protecting and conserving the business interests of the country during that critical period grave disaster would have resulted.

"It is a pleasure to acknowledge that the efforts of the government were seconded and supported by the earnest and patriotic co-operation of the business interests of the country. During the year there has been a steady, healthy forward movement in every line of activity, until now prosperity has been firmly established throughout the country."

Mr. McAdoo included letters from mercantile agencies to support this statement, and quoted figures on railroad and other business operations to show increased activities.

"The financial situation of this country," he continued, "has never been so strong and favorable as now. Our financial resources are the greatest in our history, and our banking system, through the creation of the federal reserve system, is now the strongest in the world. In every respect the economic and financial condition of the country is extraordinarily sound. It is greater than that of any other nation, and if we use our resources and our opportunities intelligently and wisely, we shall establish the prosperity of this nation upon an impregnable foundation for many years to come."

Great Stock of Gold.

In that connection the secretary's report showed the stock of gold in the United States on November 1, 1915, was $2,198,762, compared with $1,805,876,580 on January 2, and that it is by far the largest sum in gold ever held by one country. Indications were, he added, that the present stock would be greatly augmented.

The report reviews at length, operations of the treasury department for the year, Mr. McAdoo's deposits of gold in the Atlanta, Dallas and Richmond Federal Reserve banks, and his decision to make reserve banks government depositaries and fiscal agents.

Legislation recommended included $50,000 for a second Pan-American financial conference in Washington in 1917 and $25,000 for the use of the United States section of the international high commission on uniformity laws for the two Americas.

The method of legislation for public buildings in an omnibus bill received the secretary's disapproval and he asked that it be discontinued. Needless waste of public money, he said, will be avoided if congress will hereafter not authorize the acquisition of public building sites until authorization is made for the buildings to go on the sites. He asked that the secretary of the treasury be authorized to fit the building to the city and not make it just as imposing as the sum appropriated under the present system will permit.

Mr. McAdoo asked for two cruising cutters for the coast guard service on the Pacific coast to cost $700,000; a harbor cutter for New York to cost $125,000, and one for San Francisco to cost $50,000. He says that in plans for national defense the coast guard will have important assignment and that authorizations for the service will be valuable from a military standpoint.

Reviewing the oleomargarine and whisky frauds of the year the report again recommends changes in the oleo law to reduce the invitation to commit similar frauds.

HONOLULU WILL TRY FOR G. O. P. CONVENTION

San Francisco, December 8.—Honolulu will make an effort to get the national republican convention, and to that end the island residents have pledged $100,000 and in addition are prepared to charter two special steamships to carry the delegates, according to Lorrin Andrews, republican national committee from the territory of Hawaii, who is en route to Washington today. Andrews said he would urge the selection of the island city at the meeting of the national committee.

SHOT BY VAUGHN, PYLANT IS DYING

Fatal Shooting Follows a Quarrel Between Former Partners Over a Mule and Wagon Wednesday.

As the result of an argument over a mule and wagon at the end of the Piedmont avenue car line Wednesday evening, J. J. Pylant, a 46-year-old butcher, living at Rock Springs, is at the Grady hospital in a dying condition from a pistol wound, and J. C. Vaughn, also a butcher of Buckhead, is at police headquarters charged with assault with intent to murder, and held without bond.

Vaughn and Pylant were partners up until a few weeks ago. They ran a butcher shop at Rock Springs, and for a time were the best of friends. Later, according to their relatives, they could not agree and finally decided to dissolve the partnership.

The Vaughn & Pylant butcher shop owned a mule and wagon and recently Vaughn bought the wagon, and took them both to his home. He already owned the mule.

Vaughn Claims Self-Defense.

Vaughn had been to Atlanta Wednesday and had left the mule and wagon hitched at the end of the car line until his return at 6 o'clock. When he arrived there he found that Pylant had driven it off down in the woods and was waiting for him there.

The argument followed and terminated in the shooting, which, according to Vaughn, was done in self-defense.

Pylant was picked up where he had fallen on the road by H. H. Harris, city salesman for the Beck & Gregg Hardware company, who was en route to Atlanta, and passed the scene of the shooting just after it occurred.

One 32-caliber bullet had penetrated the wounded man's abdomen, entering at the left side and going out the right. Another had lodged in his left arm.

Vaughn was seen at police headquarters late last night by a reporter for The Constitution. He had come to County Officer Hallney and surrendered directly after he did the shooting.

"I had to shoot him," he stated to the reporter. "He had threatened my life when I saw him in town Wednesday morning. I walked away and left him rather than have any trouble. He saw me again Wednesday afternoon and again said that he would kill me. When I got off of the car he was there and after a very few words he again said that he was going to kill me. I thought he started to do it and shot him."

Witness Tells Story.

G. E. Bigsby, a blacksmith, living in Rock Springs, stated that he had seen the shooting.

"I was waiting on a car at the end of the Piedmont avenue line," said Bigsby. "I heard the two men arguing about something, saw Vaughn step back and the big man (meaning Pylant) move toward him. Then the shot rang out and I ducked when a bullet whistled by my head."

Detectives Shaw, Maddox, Rosser and Sergeant Burnett went to the scene of the shooting.

Vaughn is married and has two children.

Pylant is married and has one child.

Vaughn will probably be given a hearing before Recorder Johnson in police matinee this afternoon.

Western Union Dividend.

New York, December 8.—Western Union Telegraph company directors today declared the regular quarterly dividend of 1¼ per cent and an extra dividend of one-half of one per cent, making total disbursement of five per cent for the fiscal year. This replaces the stock to the same dividend basis which it held for many years prior to 1908, when reduced earnings caused a reduction in dividend returns.

States and Nation Asked To Share in the Expense Of Building Good Roads

Chicago, December 8.—Plans for obtaining federal and state aid for a system of good roads throughout the nation were discussed today at the convention of the American Association of State Highways Officials. A draft of a bill to be presented to congress was reviewed.

Under the proposed bill the establishment of a fund of $50,000,000 for road building was outlined, half of the amount to be assumed by the nation and half by the states. In the distribution of this fund the bill provides that one-third shall be given to each state on the basis of population; one-third on the basis of post roads, and the remaining third on the basis of area. The actual work of road building would be carried out by each state highway department under the supervision of the department of agriculture.

Officers elected for 1916 are:

President, Henry G. Shirley, Baltimore, Md.; vice president, A. B. Fletcher, Sacramento, Cal.; secretary, Joseph Hyde Pratt, Chapel Hill, N. C.; treasurer, F. F. Rogers, Lansing, Mich.

Executive committee: George P. Coleman, Richmond, Va.; W. M. Schier, Boston, Mass.; J. H. McDonald, Ames, Iowa; E. A. Stevens, Trenton, N. J.; Lamar Cobb, Phoenix, Ariz.

Americans Denounced As "Pack of Scoundrels" By a German Capitalist

Amsterdam, December 9.—(Via London.)—A vigorous protest against attacks made in Germany against America and Americans appears in an article by Maximilian Harden, editor of the Berlin newspaper, Die Zukunft, in the last issue of that paper. Herr Harden states that at a recent meeting of a great corporation one of the directors referred to the American people as "that pack of scoundrels in America." He adds that nobody protested and the chairman did not rule the remark out.

"Such proceedings," says Herr Harden, "disgust every right thinking German and disgrace us before the whole world and before our own conscience. It is little wonder that we are hated."

DOUBT ABOUT FATE OF COMMUNIPAW

American Steamer Reported Sunk Was at Alexandria Monday--Ambassador Page Hears the Vessel Has Been Captured.

London, December 8.—A telegram from Alexandria, Egypt, received today by Lloyds, says that the American steamship Communipaw, reported sunk off the coast of Tripoli by a submarine, arrived at Alexandria on Monday.

It is informed that possibly some confusion has arisen in regard to the identity of the vessel torpedoed.

If the report of the torpedoing of the Communipaw is substantiated she must have discharged her cargo of oil and have been on the way to another port when attacked. It is recalled that the point at which the Communipaw is said to have been sunk corresponds closely to the position of the American tank ship Petrolite when it was attacked by a submarine on Sunday.

The announcement from Rome of the torpedoing of the Communipaw said she had been sunk near Tobruk, Tripoli. The position of the Petrolite was given as off the southeast coast of the island of Crete. The island lies directly north of Tripoli, about 200 miles from the African coast.

Confirmatory Dispatch.

New York, December 8.—A dispatch from Alexandria, Egypt, apparently confirmatory of the report received by London Lloyds that the oil tanker Communipaw was safe, was received today by the Standard Oil offices here. This message stated that the Communipaw reached Alexandria on Sunday last and would sail for New York on Tuesday (yesterday).

The dispatch came from Captain Nordstrom, of the Communipaw and given out by David T. Warden, manager of the foreign shipping department of the Standard Oil company of New Jersey.

"We are anxiously awaiting word from our vessel, the Petrolite," said Mr. Warden, "but have received no news except what we saw in the papers."

Whether a mistake has been made in reporting the Communipaw torpedoed or whether she was torpedoed after leaving Alexandria on her home voyage, Standard Oil officials can only conjecture.

The Communipaw could make only nine knots an hour, Mr. Warden said, and assuming she left Alexandria on Thursday, or even on Monday, she could not have gone 350 miles to a point near Tobruk, Tripoli.

"I feel sure the Communipaw is safe," said Mr. Warden. "But we are still puzzled as to what, if anything, has happened to the Petrolite. We do not expect any word from her until she reaches Algiers."

Communipaw Reported Captured.

Washington, December 8.—Conflicting dispatches from Rome and London as to the American tank steamer Communipaw, one reporting her sunk off Tobruk, Tripoli, the other announcing her arrival at Alexandria, Egypt, left officials here in suspense.

The state department received late today a second dispatch from Ambassador at Rome stating that he had been informed that the Communipaw had been captured and taken to a port unnamed in his message. The source of his information and the nationality of the captors were not mentioned.

Officials suggested that while a German or Austrian submarine might have attacked and sunk the Comunipaw, it was highly improbable that such a craft could have carried off the tanker, because the close blockade of the Adriatic sea by the allied fleets left no Mediterranean port open for the Austrians and Germans to enter. As the vessel was bound for Alexandria, an allied port, it seems improbable that the seizure was made by an allied submarine.

State department officials are awaiting with interest further information. No action will be taken in the meantime.

BRAZILIAN BRACELET PRESENTED TO MRS. GALT

Washington, December 8.—A bracelet of Brazilian jewels and a corsage of rare tropical feathers came today to Mrs. Norman Galt, the president's fiancee, as wedding gifts. They were brought by Dr. A. J. De Oliveira Botelho, of Brazil, first to arrive of the delegates to the Pan-American Scientific congress, which meets here December 27.

BOY-ED AND VON PAPEN APPOINTED BY KAISER

And He Is Expected to Give Order for Withdrawal From the United States.

Washington, December 8.—State department officials have been informed that Captain Boy-Ed and Captain von Papen were personally appointed by Emperor William and that he personally probably will give the orders for their withdrawal. It is understood that officials considered it probable that the Berlin foreign office was prompted to ask what caused the action of the United States in declaring the attaches persona non grata so that when a report of the incident is made to the emperor it may be complete in all details.

The belief prevailed in official circles that Ambassador Bernstorff would not be able to inform Secretary Lansing that the wishes of the United States would be complied with before Saturday at the earliest.

Any application for safe conducts for Captain Boy-Ed and Captain von Papen will be considered by the allied governments solely as a request of the United States.

If the United States should take the ground that it is responsible for the safe return of the two officers to Germany the allied governments would be disposed to refrain from interfering with them, though it is probable that they would insist that the men give their parole not to serve actively during the war.

TWO MEN LOSE LIVES IN BURNING HOTEL

Louisville, Ky., December 8.—Two men were burned to death and ten others injured, one seriously, here early today, when fire partly destroyed the Seventh Avenue hotel. Police and firemen rescued 15 guests, while 25 others safely made their way to the streets clad only in their night clothing. The hotel was a three-story brick structure.

Chamberlin-Johnson-DuBose Company
ATLANTA NEW YORK PARIS

A Day of Remnants

In the Wash Goods Section

Everything Will Be Ready at Nine O'Clock

Comes now a Sale of Remnants of Wash Goods, done true to Chamberlin-Johnson-DuBose Co. form.
There are thousands of them, yes, thousands—and there are

Many That Measure as Much as Eight Yards in Length

and

The Price Reductions Are at Least a Half

Sometimes more than a half—but you may depend upon saving a half in every instance.
So with lengths up to eight yards, meaning dress patterns, and priced as they are, here's an opportunity to do some satisfactory Christmas shopping.

White Fabrics		Colored Fabrics	
Linen lawns	Flaxons	Crepes	Plain flannels
Linen cambrics	Persian lawns	Poplins	French flannels
Linen sheetings	French lawns	Soisettes	Reps
Linen towelings	French nainsooks	Ginghams	Mulls
Table linens	Percales	Galateas	Madras
Piques	Poplins	Outings	Chambrays
Swisses	Dimities	Tickings	Crepes
Crepes	Batistes	Eiderdowns	Percales
Pajama checks	Longcloth	Embroidered Flannels	Suitings
Organdies	Mulls		

Chamberlin-Johnson-DuBose Company

Chamberlin-Johnson-DuBose Co. Atlanta—New York—Paris Chamberlin-Johnson-DuBose Co.

We've Reduced the Prices of Evening Dresses in Time for Holiday Festivities

With all the dances and gaieties looming large on the horizon of the holiday season—surely there is a ***timeliness*** to this Chamberlin-Johnson-DuBose Co. sale that will be appreciated.

For the dresses are those that women would be buying regardless of **reduced prices.** They are styles as smart as can be had in this moment of greatest demand. Indeed, the only odd part of the sale is that we should launch it right now.

BUT WE DO. So here—

$19.50 Evening Dresses Are $14.75

$25.00 Evening Dresses Are $18.50

$45.00 Evening Dresses Are $33.50

$60.00 Evening Dresses Are $45.00

There are so many different kinds, so many individual styles, that details are all but impossible here, but come expecting airy-fairy nets and chiffons, charmeuses, neptune satins (washable), laces and silks combined, pompadour silks—models decidedly elegant and picturesque, with rich metal trimmings and beads, others just as decidedly dainty and chic, with bodices of tulle and chiffon and skirts falling in the pointed effects. Every color and black.

Elegant Evening Coats Are Priced---

Were $33.50 to $39.50

At $25.00 They are cut corduroys, broadcloths and satin striped fabrics, in rose, Copenhagen, sky blue, gold and navy, broad collars, fur trimmed, in fact, a few show bands of seal. Each is an individual style.

They Were $55.00

At $39.00 A small group priced for clearing—plush, velvet and waterfall corduroy, ivory, light blue and rose; broad beaver collars, skunk trimmings, graceful affairs!

Another Day of the Corset Sale

Today brings another opportunity to save on Corsets, on the Corsets that women know as those of correct style—Madame Irene, Successo, La Vida, Bien Jolie, Frolaset (front laced). Choose the model you like best. Save after this fashion

$5.00 Corsets $3.75	$ 9.00 Corsets ...$6.75	$13.50 Corsets ..$ 9.63
$6.00 Corsets $4.50	$10.00 Corsets ...$7.50	$15.00 Corsets ..$11.25
$7.50 Corsets $5.13	$12.00 Corsets ...$9.00	$18.00 Corsets ..$13.50
$8.00 Corsets $6.00	$12.50 Corsets ...$9.38	$20.00 Corsets ..$15.00

Chamberlin-Johnson-DuBose Co.

Society

Harper-Burke.

The wedding of Miss Marguerite Harper and Mr. William M. Burke was a beautiful event of last night taking place at 9 o'clock at the home of the bride's parents, Mr. and Mrs. W. J. Harper, in West End.

Mrs. William K. Jenkins and Mrs. Doyle Butler, of Marietta, were matrons of honor, and Miss Edwina Harper was maid of honor. Miss Carrie Lou Boon and Miss Genevieve Harper were bridesmaids, and Mr. Frank McGaughey was Mr. Burke's best man. Dr. Wallace Rogers was the officiating minister and an orchestra played the wedding march, and during the reception following.

The bride entered the drawing room with her father and was a charming picture in her bridal gown of white tulle over white charmeuse. At one side was a drapery of white chiffon embroidered in silver and the court train was of chiffon. The tulle veil was held in place by a bandeau of white satin and orange blossoms and she carried a shower bouquet of valley lilies. The matrons of honor were gowned in turquoise blue taffeta combined with silver lace and carried muffs of turquoise blue tulle, pink roses and valley lilies. The maid of honor were flesh-colored tulle and from her muff of blue tulle fell a shower of pink roses and valley lilies. The bridesmaids wore quaint gowns of flesh-colored taffeta with girdles of turquoise blue, and their muffs, also of blue tulle, were showered with pink roses and valley lilies.

The bride's mother wore white satin, trimmed with tulle and crystal and a corsage bouquet of orchids.

Two hundred guests were entertained at the reception after the ceremony.

The lower floor of the handsome home was thrown together and elaborately decorated. The walls were lined with bamboo and smilax and in the drawing room, where the ceremony took place, a bank of palms and ferns formed the altar at one end of the room. Against the background of green were white wicker vases filled with Easter lilies and white tapers in cathedral candand white tapers in cathedral candelabra lighted the altar. A basket of Killarney roses and valley lilies was the centerpiece of the bride's table in the dining room, and the candle shades and other pretty details were pink and pink begonias and ferns banked the mantel and buffet.

In the other apartments pink begonias and pink roses were used artistically with palms and ferns.

The punch table, decorated with smilax and roses, was placed in an alcove in the hallway and serving punch were Misses Josephine Smith, Theodosia Andrews, Brock Jeter and Addie Harper.

Assisting in entertaining were Mr. and Mrs. W. A. Byers, Mr. and Mrs. T. B. Body, Mr. and Mrs. R. H. White, Judge and Mrs. E. W. Boon, Mrs. G. M. Ross of Montrose, Ga., Mr. and Mrs. T. S. Harper.

Mr. and Mrs. Burke left for Chicago, where they will spend a week before going to California.

On their return they will be at home for the winter with the bride's parents.

The bride's going-away gown was blue cloth trimmed with sealskin and with it she wore a hat of blue velvet.

College Women Meet.

The Southern Association of College Women held a regular meeting Monday afternoon at the University club, where they enjoyed an exceptionally interesting paper on "Madame Curie," read by Miss Elva McKee. After the reading tea was served.

Church Bazar.

Circle No. 4 of Woodward Avenue Baptist church will hold a bazar at Kenney's store, 82 Whitehall street, on Friday and Saturday of this week. Useful articles will be on sale at reasonable prices. All interested are invited to attend.

Anyone leaving donations for this sale will please leave them at Mrs. J. L. Hooten's, 569 Woodward avenue, not later than Thursday.

Bazar and Pantry Sale.

The Ladies' Missionary society of Park Street Methodist church will hold a bazar and pantry sale in the Masonic building on Lee street, Friday and Saturday, December 10 and 11. Lunch will be served.

Suffrage Meeting.

The first sixth ward meeting of this year will be held at suffrage headquarters, 219 Peachtree street, at 3 o'clock today. Mrs. Charles Wilkins will have charge of the meeting. As this meeting will be largely one of organization and preparation for the year's work, a full attendance will be necessary. Miss Eleonore Raoul will be present at the meeting to offer all possible co-operation on the part of suffragists not resident within the sixth ward. All suffragists are invited to attend.

The Argentine Club Dance.

An enjoyable event of the week will be the dance to be held Friday evening by the Argentine club at the hall on East Pine street, which will assemble a large number of the younger dancing contingent.

On Saturday evening the new downtown club rooms in the Gould building will be formally opened with a reception by the officers and directors for the members. It is particularly desired that every member visit the club room Saturday evening.

Christmas Bazar.

The Ladies' Aid society of the Harris Street Presbyterian church will hold a bazar at the C. D. Kenny tea and coffee store, 82 Whitehall street, today, beginning at 10 a. m. All kinds of fancy articles, aprons, preserves, jellies, candy and hot chocolate will be for sale.

Christmas Sale.

The ladies of the Ponce de Leon Avenue Baptist church will hold a Christmas sale of fancy articles, cakes, candies today and tomorrow in the National Bank building, corner Whitehall and Alabama streets. Light lunches will be served. A liberal patronage is cordially solicited.

For Mrs. Boyd.

The members of the Drama league will entertain at a tea Tuesday afternoon, December 14, at the home of Mrs. Harry Stearns, on Peachtree street, in compliment to Mrs. Emma Garrett Boyd, who leaves next week for New York to make her home.

For Mrs. Adams.

Mrs. Gilmer S. Adams, of Louisville, is being delightfully entertained as the guest of her sister, Mrs. Robert Witherspoon. Mrs. Witherspoon entertained at tea Tuesday afternoon for her. Mrs. Henry DeGive entertained a small party at the tea dance at the Driving club yesterday afternoon. Mrs. Richard Johnston will entertain at tea Saturday afternoon. Mrs. Henry B. Scott gives an informal luncheon Friday at home, and a number of other informal affairs will be given Mrs. Adams during her visit here.

To Mr. and Mrs. Culbertson

Mr. and Mrs. Egerton Harris gave a pretty dinner last night in compliment to Mr. and Mrs. John T. Culbertson, of Bloomington, guests of Mr. and Mrs. W. Woods White.

Afterwards Mr. and Mrs. T. R. Sawtell gave a theater party at the Forsyth for Mr. and Mrs. Culbertson.

On Friday afternoon Mrs. W. H. Emerson will give a theater party at the Atlanta.

Uncle Remus Day.

Today is the anniversary of "Uncle Remus'" birthday, and appropriate exercises will be conducted in all the schools, public and private.

There will be no special observance at the "Sign of the Wren's Nest," but the Memorial association has been strongly inspirational in the promotion of the school movement.

Uncle Remus' day celebration has also been spread through most of Georgia through the co-operation of the Federation of Woman's clubs, and many other states are following suit. At the regular meeting next Monday of the Atlanta Woman's club, the program following the business session will be devoted to a recital of works of Joel Chandler Harris. Mrs. A. McD. Nelson will be program chairman, and a distinguished visitor will be Mrs. Edward MacDowell, widow of the composer, who will play MacDowell's piano pieces, "Uncle Remus" and "Br'er Rabbit."

Bridge Tea.

Mrs. Harold Beers entertained at bridge yesterday at her home on North Boulevard, the occasion a pretty compliment to Mrs. F. A. Charlson. Sixteen of Mrs. Clarkson's friends were invited to play bridge, and a few others joined them at tea.

The house had tasteful decorations in flowering plants and vases of pink and white carnations, and the tea table, artistic in pink and white, had as its centerpiece a brass basket of carnations and pink tulle.

The bridge prizes were silk stockings, handkerchiefs and a brocade silk opera bag.

Mrs. Beers wore a handsome gown of black velvet combined with crepe.

Tea-Dance at Driving Club.

The tea-dance was a delightful occasion of yesterday afternoon at the Driving club, enjoyed by a company of two hundred.

A number of the parties were in compliment to visitors.

Mrs. Louis Gholston entertained for Mrs. E. T. Donnelly, who is the guest of her sister, Miss Lula Fitten, at the Georgian Terrace.

The guests included Mrs. Donnelly, Miss Fitten, Mrs. Lowry Arnold, Mrs R. A. Smythe, Mrs. George M. Brown

Mrs. John K. Ottley entertained a few ladies in honor of Mrs. Hugh Willett, the occasion a pretty compliment to Mrs. Willett before her departure to spend the winter at her winter home in Florida.

Mrs. John Moseley, of Columbia, S. C., who is visiting her mother, Mrs. Ballenger, and her brother, Dr. E. G. Ballenger, was the guest of honor in a party given by Mrs. Milton Dargan.

Mrs. Henry De Give entertained for Mrs. Gilmer S. Adams, of Louisville, Ky., who is visiting her sister, Mrs. Robert Witherspoon.

Mrs. Harvey Hill entertained for Mrs. D. M. Hughes, of Danville, Ga. Invited to meet Mrs. Hughes were Mrs. B. H Hill, Mrs. H. C. Bagley, Mrs. Edward Van Winkle and Miss Florida Ferrell.

Others entertaining parties of friends were Mrs. Jack J. Spalding, Mrs. Gus Dodd, Mrs. E. M. Durant, Mrs. J. G. Oglesby, Jr., Mrs. Thomas H. Morgan, Mrs. Harry English, Mrs. Don Pardee, Mrs. Samuel Barnett.

For Miss Walker.

Miss Dorothy Arkwright will entertain at luncheon Tuesday at "Pinebloom," in compliment to Miss Louise Walker, of Monroe, who is the guest of her sister, Mrs. J. B. McCrary.

Mrs. Dickey to Entertain.

Mrs. James L. Dickey's first entertainment in her new home on Pace's Ferry road will be a buffet luncheon Thursday, December 16, at one o'clock. The same evening Mr. and Mrs. Dickey will entertain at a buffet supper.

Inman Chapter, O. E. S.

Mrs. Rose M. Ashley, past grand matron O. E. S. of Georgia, will officially visit and inspect the work of Inman chapter No. 112, next Friday evening at 7:30 o'clock, in Mt. Vernon hall, at Inman. Visitors from other chapters are welcome.

Birthday Party.

Dorothy Llewellyn Terrell, young daughter of Mrs. William Llewellyn Terrell, will entertain her little friends Saturday afternoon, December 11, in celebration of her fifth birthday.

For Mrs. Clarkson.

Mrs. Fannie Atkinson Clarkson, a bride-elect of next week, was the guest of honor at a bridge tea given yesterday by Mrs. Harold Beers at her home on North Boulevard. Ferns and pink and white carnations were the decorations, and the prizes were silk stockings and embroidered crepe de chine handkerchiefs. The honor guest was given an opera bag of silk brocade.

Mrs. Beers wore black velvet combined with Georgette crepe and Mrs. Clarkson wore black satin and silver lace with hat of silver lace and a corsage boquet of Lady Hillington roses and valley lilies.

Sixteen guests engaged in the game of bridge and were joined by several others for tea.

JACKSON-BAYNES.

Greensboro, Ga., December 8.—(Special.)—The marriage of Miss Mildred Jackson and Mr. Gatewood Baynes took place this afternoon at the Baptist church. The bride entered with her sister, Mrs. James Baynes, who was matron of honor, and was met at the altar by Mr. Gatewood Baynes, attended by his brother, Mr. James Baynes. The other attendants were Mrs. James Reynolds, Jr., sister of the bride, and Miss Ruby Baynes, sister of the groom; Messrs. W. R. Jackson, Kyle Smith, James Reynolds, Jr., E. G. Adams, Julian Atkinson and Sheppard, of Madison; the pages and flower girls, Sara Leila Adams and John Thornton Copelan, Leila May Bonner and Ben White Simpson, Cline Chapman and William Brown.

The bride was lovely in a gown of white satin and carried a shower bouquet of bride roses and valley lilies. The ceremony was impressively performed by Rev. A. F. O'Kelley, of College Park. The wedding march was played by Mrs. W. R. Jackson.

Mrs. Baynes is the youngest daughter of Mrs. Mary Davis Jackson and represents one of the most prominent families of this section. After an informal reception at the home of the bride, Mr. and Mrs. Baynes left for Florida to spend several weeks.

Grand to Run Again Sunday for Benefit Of War Sufferers

Those who go to the Grand theater next Sunday, when pictures are to be shown for the benefit of Belgian and French war sufferers, are promised a real thriller in "Via Wireless," the Pathe Gold Rooster play, featuring beautiful Gail Kane and Bruce McRae. In addition to this Pathe news pictures will be shown.

The pictures will be exhibited under the auspices of Dr. F. E. May, Atlanta representative of the Belgian and French relief commission.

"Via Wireless" is a five-reel picture, with a punch in every foot of it. The funds received at the Grand Sunday will be in the form of voluntary contributions made at the door.

Last Sunday the Grand showed to capacity houses, and the booking of such a film as "Via Wireless" promises a repetition of this next Sunday.

FAIR AND MILDER TODAY, ASSERTS WEATHER MAN

The weather is moderating and today's prediction is fair and milder. Wednesday was an ideal day, more akin to autumn than December. Overcoats were burdensome during the forenoon and early afternoon hours. The mercury climbed beyond 50 degrees at 2 o'clock when it reached 54. The morning started off with 38. Today is expected to be even milder than Wednesday.

To Have Nice Hair Scalp Must Be Kept Clean

No one can have good, healthy hair with a dirty scalp. If you keep your scalp clean, then there is nothing for the dandruff germ to feed upon and destroy the roots of the hair. The very best scalp cleanser one can possibly use is to dissolve one teaspoonful of eggol in a cup of hot water, used as a shampoo. It makes a nice, creamy lather and dissolves every particle of dirt, grease and dandruff, leaving the scalp clean and with such a refreshed feeling. This is about the cheapest scalp cleanser one can possibly get, too, as you can get enough eggol at any drug store, for twenty-five cents, to last several months.

To Keep Skin Healthy, Youthful, Wrinkleless

Now that the social season is here, be especially careful to keep your skin in fine condition. You know how conspicuous complexion defects appear under the bright light of the drawing or ball room. Also how very evident are some makeups when similarly illuminated. I have myself discarded cosmetics entirely, using a process which gives far better results, and which leaves no trace on the skin. At night I smear on a thin coat of ordinary mercolized wax, washing it off next morning. This gradually absorbs the devitalized particles of surface skin; just as gradually the more youthful skin beneath comes forth, providing a complexion as clear, smooth and delicately tinted as a young girl's. Get an ounce of mercolized wax at your druggist's and try this remarkable treatment.

Remember, too, that wrinkles, even the finer lines, are not easily concealed in a brilliantly lighted room. You can quickly obliterate these hateful marks by bathing your face in a solution of powdered saxolite, 1 oz., dissolved in witch hazel, ½ pt. And your face won't look sticky, as after using pastes.—Aunt Sally in Woman's Realm.

Queen Quality SHOE DEP'T

The Boot DeLuxe

In Black, White, Bronze and Brown

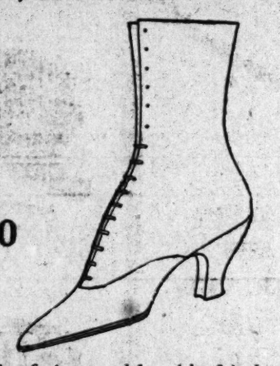

$5.00 $6.00 and $7.00

A graceful, superbly fitting model, with 8-inch top, French-Louis heels and plain toe.

In White Arabian cloth, with turn sole and white heels, $5; in black kidskin, with turn sole, $6.

In African brown or imperial bronze, with welt soles, for $7 and $6, respectively.

M. Rich & Bros. Co.

Main Floor. 52-56 Whitehall Street

You Always Get These Biscuits Clean and Fresh

They are made in a modern bakery that is famous for its cleanliness. They come to you exactly as fresh as we make them, in the dainty sealed, dust-proof bag of glassine paper.

PAN-O'-MA'S BISCUITS

are a real achievement! The quality is the finest—the flavor is delicious—yet the price is amazingly low. Why? Wonderful patented machinery does the work—does it cleaner and better than it could be done by hand—and at far less expense.

19 Biscuits 10c

Only in our biscuits do you get this wonderful goodness and value—we alone can produce them—we control the patent rights for this territory. Imitations are inferior in quality and enjoyment. Refuse them. Insist upon the genuine.

Your Grocer Will Supply You—Let Us Know If He Doesn't

NEW SOUTH BAKERY

The Home of Butternut and Tip-Top Bread

L. C. Adler

For Men's GIFTS

the woman of taste and judgment will visit a store which the men themselves patronize. Every well-dressed man knows that L. C. Adler's name on a scarf is an absolute guarantee of quality and good form.

Come to a Man's Store

for neckwear in superbly beautiful imported fabrics; correct walking sticks in snake wood, ebony, bamboo, malacca; scarf pins; full dress sets in pearl and platinoid; gloves in chamois, calf, reindeer, buck; and many other correct gifts.

EVERY SCARF IN A BEAUTIFUL TIFFANY FINISH CHRISTMAS BOX

L. C. Adler

113 Peachtree Opp. Piedmont Hotel

Croup Relieved in Fifteen Minutes

No need to dose delicate little stomachs with nauseous drugs or alcoholic syrups. Simply rub a little Vick's "Vap-O-Rub" Salve over the throat and chest. The vapors inhaled loosen the tough, choking phlegm and ease the difficult breathing. One application at bedtime insures a sound night's sleep. 25c, 50c, or $1.00.

VICK'S "VAPORUB" SALVE

A Great Convenience

The Traveling Public find **Brown & Allen's** Terminal Station branch store an extremely convenient institution, not only for delicious soda drinks, but for the purchase of magazines, toilet articles and other things necessary in traveling.

Press the Button

for an ELECTRICAL CHRISTMAS

Ladies' Shopping Bags

In newest designs and leathers, attractive linings, bright colors, necessary fittings—

$1.00 to $20.00

ROUNTREE'S TRUNK & BAG CO.

W. Z. Turner, Mgr. 77 Whitehall St.

A Practical ChristmasPresent for Your Wife or Daughter

It's Sew-E-Z to Make Her Happy

Change Your Sewing Machine Into a Self-Operating Electric

LET US PROVE TO YOU BY A FREE DEMONSTRATION

HERE'S the wonderful little Sewing Machine Attachment which runs the machine for you. At last you can sew without foot-pedaling, absolutely without the slightest effort. This simple little wonder-worker changes your sewing machine (old or new) into an electric self-operating labor-saver.

Find out what the Sew-E-Z means in health and comfort. Remember—you never touch the wheel; Sew-E-Z makes it run automatically right. No broken threads; no jerks—just a silent, steady motion which stops the instant you remove your foot from the pedal.

Price $15

Parcel Post Paid Anywhere in Georgia.

Carter Electric Co.

Phone Ivy 5666. 72 North Broad St., Atlanta.

Sterling Silver Coffee Sets Useful and Appropriate Gifts

We are particularly proud of the fine assortment we offer in three-piece Sterling Silver Coffee Sets. These sets are for After Dinner Coffee and consist of Coffee Pot and Sugar and Cream, gold-lined.

A wide assortment of prices will be found here. We have just gone over our stock and note that we have eight different styles, ranging in price from $32.50 to $66. Sheffield and Sterling Silver Trays can be added at practically any price you desire.

We also have After Dinner Coffee Cups and Saucers in Sterling Silver, with China linings, complete in velvet-lined silk cases from $20 upward.

Call and let us show you these sets, or write for 144-page illustrated catalogue for 1916.

Maier & Berkele, Inc.

Gold and Silversmiths

Established 1887 31 Whitehall St. Atlanta, Ga.

Allen's Anniversary Sale of Very Fine

Plumed Hats, Metal Lace Hats, White Velvet Hats. Values to $25.00 . .

Today we offer you many very, very fine Hats — Dress Hats, Smart Street Hats, and the very popular white velvet and satin antique hats—newly made up.

One very handsome silver lace hat with beautiful full pink ostrich plume; one handsome jet turban with smart maline bowl; one fine black antique satin hat, with handsome ostrich plume. These formerly priced at $25.

$5.00

Sale of Handsome Ribbons Formerly 50c to $1.50 Now 10c, 25c and 50c

J. P. ALLEN & CO 51-53 Whitehall Street

MEETINGS

The Atlanta Frances Willard Woman's Christian Temperance Union will hold a regular session this afternoon at 3 o'clock in the Sunday school room of Trinity church. A full attendance of the members is desired, as business of importance must be considered. Visitors will be cordially welcomed.

There will be no regular meeting today of the Woman's Auxiliary of the Scottish Rite Convalescent Hospital for Crippled Children.

A meeting of the directors of the Atlanta Anti-Tuberculosis and Visiting Nurse association will be held at the office of the association, 23 East Cain street this afternoon at 3:30 o'clock.

The regular monthly meeting of the Sheltering Arms will be held this morning at the nursery, 161 Walton street, at 10:30 sharp. A large attendance of members is urged, as matters of importance pertaining to Christmas are to be attended to.

SOCIAL ITEMS

Mrs. E. B. Archer, of Hackensack, N. J., is the guest of Miss Jennie Dargan. Later she will visit her brother, Mr. Charles Phillips, at the Georgian Terrace.

***

Dr. and Mrs. Augustus Clarke spent yesterday in the city en route to their home in Athens. Their wedding took place yesterday morning at the home of the bride's parents, Mr. and Mrs. P. N. Parker, in Gainesville. Mrs. Clarke was Miss Hattie Parker and has been a frequent visitor to friends in Atlanta.

***

Mrs. S. W. Hemphill, of Chicago, is the guest of Mrs. Donald Loyless.

***

Mrs. W. B. Crouch has returned from Florida, where she spent ten days. She made the trip in her automobile.

***

Miss Eliza Dancey, of Baltimore, will be the guest of Mrs. Robert C. Alston during the holidays.

***

Miss Alline Thornton has left for a visit to friends in Opelika, Ala., and LaGrange.

***

Mrs. Mary A. Branan, mother of Mr. Charles L. Branan, is critically ill at her residence, 47 Walker street.

***

Mr. Milton Dargan left yesterday for New York on a short business trip.

***

Mrs. Harvey Hill will spend the week-end in LaGrange with her father, Dr. Ridley.

***

Mr. Robert C. Alston will return today from Washington, D. C.

***

Mrs. B. L. Harris and little son, Ben Lee Harris, Jr., have returned to their home in Charlotte after spending several weeks in the city.

***

Mrs. A. A. Smith and granddaughter, Frances Smith, will leave this week to visit Mrs. Russell Johnson in Columbus, Ohio.

***

Mrs. Dozier Lowndes is the guest of Mrs. Edward Fitzgerald in Birmingham.

***

Mrs. G. M. Ross, of Montrose, Ga., is the guest of her sister, Mrs. W. J. Harper.

***

Mr. John A. Boykin returns today from a business trip to Florida.

***

Mr. Harry R. C. Newcomb, of Havana, Cuba, whose marriage to Mrs. Fannie Atkinson Clarkson, will take place December 14, will arrive today and will be the guest of Mr. Stewart Boyd at the Capital City club.

***

Mr. J. W. Conway has returned from the east.

***

Lieutenant Creed Cox has returned from a ten days' trip to Savannah.

***

Mr. Louis Newelt has returned to the city.

SODA FOUNTAIN WRECKED

Carbonating Machine in Rex Soda Company Blows Up.

A carbonating machine in the Rex Soda company, 151 East Hunter street, blew up shortly after midnight Wednesday morning, completely destroying the carbonated water system and wrecking the soda fountain.

Call Officers J. E. McDaniel and George Watson were passing the soda company on their way home at the time of the explosion and dashed to the store, thinking that burglars were blowing a safe.

CHANGES ANNOUNCED IN GEORGIA SCHEDULE

Changes of importance in the schedule of passenger trains on the Georgia railway were announced yesterday.

Effective December 12, the train which leaves here at the present time at 6 a. m. for Augusta will leave at 7:25 a. m. The through train from Atlanta to Charleston and Wilmington will leave at 8:35 p. m. instead of 8:40 p. m.

The two changes are made with a view of enabling passengers on the trains to make better connections at a number of terminals.

Pastor's Daughter Will Hold Cotton For Fifteen Cents

Rev. Stephen D. Cremean Has Made $30,000 in Four Years, and Falescia, 12 Years Old, Has Accumulated $300.

Buying two bales of cotton on an impulse four years ago, Rev. Stephen D. Cremean later selected dealing in the staple as the best method of raising a sum with which to build a vocational school.

A minister of the North Georgia Methodist conference, he has found time to study the cotton market and to deal in the product along extensive lines. Starting with $300, Wednesday he found that his holdings are valued at more than $30,000 at the present price of cotton. He is retaining the cotton with the belief that the near future will see better prices prevailing throughout the southern states.

Mr. Cremean has just come to Atlanta to accept the pastorate of the Mount Vernon Methodist church, at Inman Yards. He came here from Newnan and was preparing Wednesday morning to return to that place to settle up his affairs when he tabulated his warehouse receipts to find that his $300 has grown to $30,000.

Daughter Buys Cotton.

Mr. Cremean isn't the only member of the family who was a victim of the "cotton craze," for he has a 12-year-old daughter who has collected dimes enough in three years to accumulate $300, just the amount with which her father made his start.

While sitting on his front porch at Newnan four years ago two members of his congregation passed. They were driving a wagon laden with two bales of cotton and they stopped for a chat with their pastor.

The latter remarked that he had received some cotton from a farm which he owned near Newnan and had stored it, being unwilling to sell it at the market price. "I want to sell now," said one of the cotton growers. "I think the price is good enough." The minister didn't agree with the member of his flock, whereupon the latter, in a spirit of fun, asked the preacher why he didn't buy.

The challenge was accepted and the two bales constituted the first purchase. On them was borrowed enough money with which to make additional purchases. Every time cotton went down Mr. Cremean bought with all the money he could borrow.

Sells His Cotton.

When the market advanced, he sold. For four years, he has been following this method of increasing his wealth.

Twelve-year-old Falescia Cremean noticed that her father was studying the cotton quotations and was making more frequent trips to the banks. For a number of years, Mr. and Mrs. Cremean had made it a rule to give their only daughter every dime that came into the family treasury. Many pieces of change of this denomination were received and the little girl saved them carefully, all the while asking her father what pleasure he got out of cotton quotations. One day he explained to her how money could be made.

It wasn't long until the prices dropped. The little girl approached her father with a sack full of dimes. He didn't know she had so many. She told him she had saved just enough to buy a bale of cotton and asked him to make the deal. Now, they are partners in the business and she is as familiar with the market page as he is. Wednesday she declared unhesitatingly that when the market was over 15 cents she would sell. "Until then," she told a reporter who was asking her about her deals and the prospect of buying some cotton, "there's no use to talk to me about buying. Mine is not for sale."

MUSICALE WILL BE HELD TONIGHT BY GUILD CHAPTER

An event which is being awaited with pleasurable interest by Atlanta music lovers is the musicale which is to be given tonight at 8 o'clock at the home of Mrs. James H. Whitten at 223 Myrtle street.

An attractive program has been arranged for the occasion by the All Saints' Guild chapter, No. 2, of which Mrs. Hugh Cardoza is chairman. Among those participating will be Mrs. Whitten, Mrs. Peyton H. Todd, Solon Drukenmiller, Harry Bates and J. P. O'Donnelly.

Refreshments will be served upon the conclusion of the program and an enjoyable evening is contemplated by those who will attend.

AT THE THEATERS

"The Birth of a Nation."

(At the Atlanta.)

As the engagement of "The Birth of a Nation" continues the crowds seeking admission to the Atlanta theater are swelling beyond the most sanguine expectations of the management and those who obtain seats for any performance during the rest of the engagement can consider themselves lucky. The theater was packed to its capacity twice yesterday and the advance sale indicates that this will be the rule for the rest of the engagement. But this does not mean that the performances for the rest of the week are sold out. Quite to the contrary, there is practically an unlimited choice of seats, but at the rate they are going there will be few left after the next twenty-four hours.

The enthusiasm of the audiences is quite in keeping with their size. During the last half of the spectacle, when the white-robed clansmen sweep across the screen on mission that meant so much to the south, the applause is almost continuous.

The splendid symphony orchestra which plays the accompaniment to the 5,000 scenes of the reconstruction drama is dividing honors with the spectacle itself, the general verdict being that it ranks with the finest symphony organizations that Atlanta has heard.

Keith Vaudeville.

(At the Forsyth.)

Vaudeville made James C. Morton and Frank Moore, two funny fellows on the Forsyth all-star bill this week. Musical comedy divorced them and Keith vaudeville has re-united them. This famous team of farceurs and pantomimists became one of vaudeville's standard comedians—then they were secured as principal comedians of "The Tik Tok Man of Oz." When the company closed Mr. Moore went west and Mr. Morton came east, deciding to follow their individual ideas of the theater. They have just been re-united and are once more disseminating their chalk face comedy, for which they are so well known. These two men have a plotless, singing and dancing skit which is an assemblage of the unexpected. Their entire performance is out of the ordinary and is laugh-compelling. Six other acts, including Howard's ponies, make up a fine comedy bill.

Manager George H. Hickman announces that McIntyre and Heath will be the headliners next week.

Lou-Tellegen.

(At the Grand.)

At the Grand theater today Lou-Tellegen, the celebrated romantic actor, will make his second appearance with the Jesse L. Lasky company in the thrilling drama, "The Unknown," founded on I. A. R. Wylie's famous story of the foreign legion, "The Red Mirage." This is said to be one of the most unusual photodramas ever seen on the screen, dealing as it does with that mysterious, yet honorable, body of soldiers stationed on the edge of the Sahara desert. The cast supporting Mr. Tellegen is one of unusual excellence and is composed of such prominent artists as Theodore Roberts, Dorothy Davenport, Hal Clements, Tom Forman, Horace B. Carpenter, Raymond Hatton and others. Mr. Tellegen will be seen in "The Unknown" at the Grand today and tomorrow only.

Hazel Dawn in "The Masqueraders," repeated upon request, will be the offering Saturday.

"Silver Threads Among the Gold."

(At the Strand.)

"Silver Threads Among the Gold," from the song made famous by Richard J. Jose, one of America's sweetest singers, will be presented at the Strand theater today and Friday. Mr. Jose is cast in the principal part in the picture and from press reports and reviews received from cities where it has been shown it is a notable production.

A simple old rural romance, fresh and pure, is told in an interesting manner. The acting is natural, the scenes and photography commendable.

During the action of the picture Miss Nell Lavender, the southern singer, will render appropriate vocal selections.

"Vanity Fair."

(At the Vaudette.)

Those who did not see Mrs. Fiske Wednesday as "Becky Sharp" in "Vanity Fair" at the Vaudette theater will have an opportunity today to witness the world-famous star in her first—and perhaps only—screen appearance in Atlanta. By introducing Mrs. Fiske as a motion picture actress the Vaudette, the home of Triangle plays, has taken another pioneer step towards "better motion pictures." That such pictures as "Vanity Fair" and the famous offerings of the Triangle coroporation are appreciated by Atlanta theatergoers was shown by the attendance at the Vaudette Monday and Tuesday, when Mrs. Fiske portrayed her inimitable "Becky." The special music of the Vaudette orchestra, led by Vincent Kay, adds much to the pictures.

STATE HORTICULTURAL SOCIETY MEETS JAN. 17

Athens, Ga., December 8.—(Special.) The fortieth annual meeting of the Georgia State Horticultural society will be held here in Athens during January 17, 18 and 19. At the same time the Georgia Dairy and Live Stock association and the Georgia Breeders' association will be in session. On January 3 the short courses in horticulture, agronomy, cotton industry and animal husbandry will begin. It is expected that many of those attending the short courses will stay over for the meetings of the above mentioned associations.

REV. FRANK HUNT TO BE APPALACHIA EVANGELIST

Rev. Frank D. Hunt, of Decatur, Ga., who for nine years has been the evangelist of the Atlanta Presbytery, has accepted the call to be evangelist of the new synod of Appalachia, and will leave for Bristol, Tenn., the first of January.

AD CLUB'S QUARTET HELPS IN THE SALE OF RED CROSS SEALS

It looked as if the carnival had come back yesterday when Julian V. Boehm, president of the Ad Men's club, appeared on a motor truck at Brown & Allen's corner with a piano and the Ad Club quartet.

It did not take more than one harmonious air to bring the crowd around, and then Red Cross Christmas seals begun to be rapidly sold by the pretty girls who were stationed on that corner.

After a time the quartet drove over to Nunnally's on Peachtree and some megaphones were obtained and another lively scene was enacted.

The warblers are well-known Atlanta boys, all employees of the Southern Bell Telephone company. They are C. J. Aldred, P. W. Crutchfield, S. A. Webster and G. R. Parks, with C. J. Braum at the piano.

Committees for Today.

Much splendid work was done by the Catholic ladies of the city under the direction of Mrs. Joseph H. Hines.

Another very successful committee was that of Dr. Clause Jones. This was composed of the following: Miss Hallie Tumlin, chairman; Miss Eva Doyle, Miss Louise Donaldson, Miss Louise Thrash, Miss Nannie Sue Smith, Miss Bessie Smith, Miss Mary Harper and Miss Lucile Truitt.

The following ladies, with their helpers and friends, will take part in the campaign today:

Dr. Florence Truax, Mrs. John Justis, Mrs. H. W. Hinchcliff, Mrs. M. H. Kirkpatrick, Mrs. John Burgess, Mrs. A. J. Moss, Mrs. W. G. Wald, Mrs. J. F. Kinsey, Mrs. D. H. Floyd, Mrs. George Clayton, Miss Josephine Burns, Miss Kathrine Smith, Mrs. Charles Ray, Mrs. J. C. Harrison, Mrs. Frank Hammond, Mrs. C. P. White, Mrs. T. B. Lewis, Mrs. William Wardlaw, Mrs. F. V. L. Smith, Mrs. Henry DeGive, Mrs. W. C. Hatcher, Miss Elizabeth Gregg, Mrs. E. H. Frazer, Mrs Fred Hodgson, Mrs. T. J. Ripley, Mrs. S. A. Parker, Mrs. Tom Weaver, Miss Elizabeth Richardson, Mrs. E. D. Guinn, Mrs. Marion Smith, Mrs. Fred S. Gould, Mrs. Jerome Jones, Mrs. Hubert Anderson, Mrs. W. C. Jarnagin, Mrs. Willie Van Winkle, Mrs. C. C. Aven, Mrs. Albert Bailey and a circle of the Witch's club.

Mrs. Jones' Committee.

Mrs. Jerome Jones will head one committee today. The following ladies have been apopinted to act with her as members of her committee, and are requested to report to her at headquarters this morning not later than 9 o'clock: Mrs. Jerome Jones, chairman; Mrs. C. P. Connally, Mrs. R. M. Brandon, Mrs. Edward Oxford, Mrs. L. H. Crumbley, Mrs. D. C. Delaney, Mrs. C. O. Burns, Mrs. E. C. Lester, Mrs. E. R. Upshaw, Miss Grace Whatley, Miss Eskridge, Miss Rence Terrell and Mrs. B. Lee Smith.

Afternoon committee of High School girls: Emma Thornton, president; Elizabeth Thornton, Gladys Reid, Catherine Whitehead, Rebie Barker, Irene Hart, Annie Hart and Nora Ellison.

Between forty and fifty members of the Junior Choir of All Saint's Episcopal church—little folks from 6 to 12 years of age—will aid the Ad Men's club in its campaign for the sale of Christmas seals next Saturday afternoon. Accompanied by a quartet of brass instruments, led by William E. Arnaud, choirmaster and organist of the church, the junior choir will parade the streets in a large sightseeing car of the Belle Isle Auto company. They will sing carols and children's songs and will be attired in their picturesque costumes of red gowns and white cottas.

SECRETARY CLARKE GIVES UP QUITMAN FOR ATLANTA WORK

Quitman, Ga., December 8.—(Special.) The executive committee of the Brooks County Industrial club, in session at noon today, passed a resolution praising the work of General Secretary Edward Young Clarke since he has had charge of the industrial club, and calling attention to the excellent financial report which he made to the club last night.

At a meeting of the club last night Mr. Clarke was given his release from active connection with the work of the Industrial club for an indefinite period to allow him to take up work in Atlanta, which has been tendered him. He expects to reach Atlanta the last of this week, and will announce his decision as to which of several offers in Atlanta he will accept. The financial report read last night to the club showed that the club had a cash balance in bank and a reserve fund for emergency use of several hundred dollars.

The future activity of the club, during the absence of Mr. Clarke, was placed in the hands of the following officers of the organization: J. H. Malloy, president; Herbert Stubbs, chairman executive commitee, and Denmark Groover, treasurer.

"Bounding Warrior" Is the Real Name Of Ford Peace Ship

Henry Ford, whose peace expedition now is well on its way towards Europe, evidently is living in blissful ignorance or else doesn't believe there's anything in a name.

If it didn't happen that aforesaid expedition is beyond recall, this story might queer matters somewhat by lessening the personnel of the party of all of its superstitious members.

George H. Hickman, who presides over the destinies of the Forsyth theater, in a conversation with friends last night, let leak the information all this is preliminary to.

"Know what the name of Ford's ship, Oscar, means?" asked Mr. Hickman who, by the way, should not be mistaken for other than a good American because of this. "Well, I got it from a Norwegian stage hand who used to sign a payroll for me that the literal translation of 'Oscar' is 'Bounding Warrior.' Some name for a peace ship, eh?"

Moonshine Still Found On the Farm of Blalock, Collector of Revenue

On the Fayette county farm of Collector of Internal Revenue A. O. Blalock, which is known far and wide for the excellence of its apples, a large moonshine still has just been found, according to Sheriff Jenkins and Deputy Collector R. E. Tuttle. The still was hidden in a hay stack which had been hollowed out and supported by a wooden framework. No outward clue to the still was noticeable, except a well-known path. When its trail was run down, investigation uncovered an active still from which the proprietors had fled. Five miles west of Fairburn on the same day the largest still yet reported in the county was uncovered.

INJURED CONDUCTOR GETS $8,000 DAMAGES

G. M. Adams, a former freight conductor on the Louisville and Nashville railway, was yesterday awarded damages of $8,000 in his suit before Judge Pendleton. The suit was based on injuries received while he was on duty. The defendant was represented by Attorneys Reuben Arnold and Lee Worthen, the latter of whom is from Birmingham.

HARP SINGERS WILL VISIT POLICE STATION

The J. L. White Sacred Harp singing class, will sing at police station next Sunday evening, commencing at 2 o'clock. The public is cordially invited.

CHARTER IS GRANTED FOR A NEW RAILROAD

Company Intends for New Line to Join Atlanta and Savannah.

Secretary of State Phil Cook yesterday granted a charter to a railroad company, composed largely of citizens of Savannah.

The proposed railroad is to be known as the Savannah and Atlanta railway. It is to start probably at St. Clair, in Burke county, and extend 60 miles in a northwesterly direction through the counties of Jefferson, Glascock, McDuffie, Warren and Wilkes, to Washington, Ga. Eventually the road will be extended to Atlanta.

The company is incorporated with $500,000 capital stock, of which $250,000 is preferred, bearing 6 per cent non-cumulative interest. The remaining $250,000 is to be common stock.

The incorporators are James Imbrie, of New York; John H. Hunter, Henry D. Stevens, Edwin M. Frank, Thomas P. Goodbody, Charles E. Gay, Jr., Robert M. Hitch, Remer L. Denmark, J. E. Grainer and W. P. Tillinghast, all of Savannah.

A. M. E. BISHOP SCORES MINISTERS WHO DRINK

Augusta, Ga., December 8.—(Special.) The Augusta A. M. E. conference convened in Bethel church today, Bishop J. S. Flipper presiding. The devotional exercises by Drs. W. D. Johnson, J. Frank McDonald, C. A. Wingfield and the bishop were interesting. A. B. B. Gibson, H. E. Smith and C. H. Williams were elected secretaries.

The bishop's address was strong, well poised and full of interest. He said: "There are a few preachers who persist in drinking whisky. The negro race has no place nor can it lose time with a leadership so far from decency and good sense."

The pastorate reports show that $5,870 has been collected for general claims. The conference was asked to aid in raising $25,000 for Christian education. The bishop declared each presiding elder will be required to see that such a proportion from his district is raised. Rev. William Gaines, nephew of the late Bishop Wesley J. Gaines, preached the annual sermon tonight. He will doubtless be one of the delegates to the general conference.

Breaks Playmate's Leg.

Perry, Ga., November 7.—(Special.)—On Monday morning while playing on the grounds of Perry High school, Len Hemingway kicked Paul Brewer, about 7 years old, on the leg, breaking his leg between the knee and thigh.

RESIGNS AS PASTOR OF CHURCH IN MACON

Macon, Ga., December 8.—(Special.)—Announcement was made here today that Rev. Leroy M. Anderson has tendered his resignation as pastor of the First Christian church of Macon. The small salary paid and the lack of co-operation on the part of the membership of the church are given as his reasons. He expects to enter the evangelical field.

Morton and Moore, Forsyth.

HORLICK'S

The Original

MALTED MILK

Unless you say "HORLICK'S" you may get a Substitute.

Mail Orders Filled

Highs

Hats Trimmed Free

A Dollar Sale Today!

75 TRIMMED HATS WORTH TO $7.50 $1.00

300 UNTRIMMED BLACK, WHITE, COLORED HATS $1.00

A $3.00 OSTRICH PLUME OR BAND $1.00

VALUES ARE GREATER THAN EVER BEFORE

COME EARLY THIS MORNING 8:30 A. M. IF POSSIBLE

PARADISE SPRAYS $2 VALUE $1.00

J. M. HIGH CO.

Don't Stay Gray

Tint your hair to the shade desired with "Brownatone." This new preparation is far superior to any mixture that contains henna, sulphur, silver, lead or similar preparations.

There is no danger of an itching or poisoned scalp when you use "Brownatone," for this simple preparation positively contains no lead, mercury, silver, sulphur, zinc, aniline, coal-tar products or their derivatives. You just brush or comb it into the hair and presto!—your gray hairs instantly disappear—your hair is a beautiful and uniform color throughout—the ends are as dark as the balance and you have any shade desired from a light brown to a black. Just a moment's "touching up" once a month and no one can ever detect it.

No rubbing or washing off—no fading.

Prepared in two shades—one to produce golden or medium brown, the other, dark brown or black. Two sizes—25 cents and $1.00.

We will send **absolutely free**, for a short time only, a sample bottle of "Brownatone," if you will send us your name and address accompanied by 10c to help pay postage and packing. No samples at dealers. This offer is made for you to try "Brownatone" Hair Stain and find for yourself just how superior it is to all so-called "dyes," combs, etc. The Kenton Pharmacal Co., 428 Pike Street, Covington, Ky.

Sold and guaranteed in Atlanta by Jacobs' Pharmacies and other leading dealers.

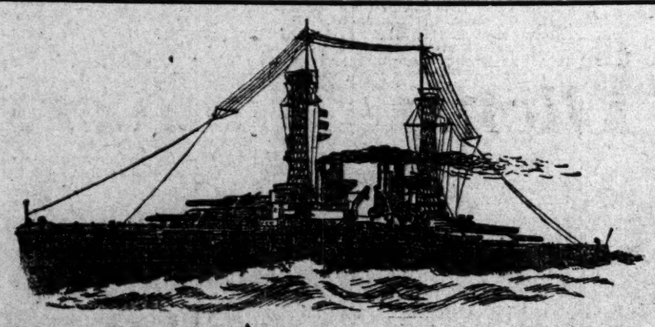

Preparedness The Vital Factor--

not alone in affairs of the Nation, but with the health of every citizen.

One seldom knows when the common enemy, sickness, in one form or another, is about to strike; and the best form of preparedness is to keep body and brain healthy.

Active brains and vigorous bodies are the result of right living—food plays a big part.

Grape-Nuts

FOOD

made of whole wheat and malted barley, supples all the bone- and brain-building, nerve- and muscle-making elements of the grains, including the vital salts, phosphate of potash, etc., often lacking in the diet of many, but imperative for bounding good health.

Grape-Nuts is easily digested—comes ready for table directly the germ-proof, moisture- and dust-proof packet is opened. With good milk or cream Grape-Nuts supplies complete nourishment.

A ration of Grape-Nuts each day is a safe play for health, and

"There's a Reason"

—sold by Grocers everywhere.

ONLY FOURTEEN SHOPPING DAYS TO CHRISTMAS.

Boxed Sets

—Gifts for men, comprising scores of combinations. Each one acceptable. Priced—

50c to $1.50

Highs

Umbrellas, $5

—Ideal Xmas gifts. Gold and silver-plated handles, all silk tops. Guaranteed five years **$5.00**

From Among the Finest Women's Suits in Our Stock We've Selected and

Repriced 137 Suits at $19.75

Suits Worth $5 to $10 More

NEW SUITS, of broadcloth, gabardine, serge, wool, poplin and imported worsteds, fur, velvet, and braid-trimmed.

—Choicest Colors—Black, Navy, Copenhagen, African Brown and Green

—Boxed coat, belted coat, long and short coat models, strictly tailored or of the "Sports" persuasion.

—Styles to please every taste, and at a ridiculously low price for value given. A sales event that fulfills the ideas of every woman who has waited for the "Cut-price" sales, before buying her suit.

—A Record-breaking offering for today only. Fresh, new Suits, in the very Now-of-Fashion at price savings of $5 to $10.

New Coats, In a Sale

One Lot at $9.75---One Lot at $12.50

—Coats, of Broadcloth, Zibeline, Caracul, Chinchilla, English Worsteds and Tweeds, in both lots.

—Your choice of all good colors and mixtures. Handsomely trimmed with fur, velvet, silk braids and buttons. Coats for every purpose, in sizes to fit every figure. Unusual values at $9.75 and $12.50.

J. M. HIGH CO. J. M. HIGH CO.

THE CONSTITUTION

Established 1868.
THE STANDARD SOUTHERN NEWSPAPER.

Published Daily, Sunday, Tri-Weekly
CLARK HOWELL,
Editor and General Manager

Directors: Clark Howell, Roby Robinson, Albert Howell, Jr., E. R. Black, H. W. Grady.

Telephone Main 5000.

Entered at the postoffice at Atlanta as second-class mail matter.

POSTAGE RATES.
United States and Mexico.
10 to 12-page papers, 1c; 12 to 24-page papers, 2c; 24 to 36-page papers, 3c; 36 to 56-page papers, 5c.

ATLANTA, GA., December 9, 1915.

SUBSCRIPTION RATES.
By Mail in the United States and Mexico. (Payable invariably in advance.)

	1 mo.	6 mo.	12 mo.
Daily and Sunday	60c	$3.25	$6.00
Daily	50c	2.25	4.00
Sunday	...	1.25	2.00
Tri-Weekly	...	....	1.00

By Carrier.
In Atlanta, 55 cents per month or 12 cents per week. Outside of Atlanta, 60 cents per month or 14 cents per week.

J. R. HOLLIDAY, Constitution Building, sole Advertising Manager for all territory outside Atlanta.

The address of the Washington Bureau is No. 1727 S. Street, N. W., Mr. John Corrigan, Jr., staff correspondent, in charge.

THE CONSTITUTION is on sale in New York city by 2 p. m. the day after issue. It can be had: Hotaling's Newsstands, Broadway and Forty-second street (Times building corner), Thirty-eighth street and Broadway and Twenty-ninth street and Broadway.

The Constitution is not responsible for advance payments to out-of-town local carriers, dealers or agents.

TOO MUCH STRIFE; LET US HAVE PEACE

The announcement carried in our news columns that the recall committee has tentatively secured sufficient names to authorize a recall election within thirty days will doubtless convey to the average citizen of Atlanta the same cheerless sensation experienced by the average citizen of peaceful Europe when war was proclaimed by the powers that be.

With the factional differences which have divided the political camps of local leaders The Constitution, in common with the average Atlanta citizen, has had little interest and less patience.

But one result can follow the evil train of civic strife precipitated by an unnecessary and futile campaign which settles no present issue—the increase of baseless bitterness, the fanning of flames which should be quenched and the widening of a breach that should be healed.

No result of a recall election can settle the status of Atlanta's ex-chief of police, for that matter has been appealed to the courts of justice by those in sympathy with the recall movement and must abide the arbitrament of the law.

If, underlying the principles involved in such adjudication, there be, on either side of the controversy, political differences which should be fought out at the ballot box, then let such regrettable issues be fought out fairly at the ordinary elections, that the din of the battle may not drown the ears of the judges and stray bullets may not put a dent in the body—or the business—of the innocent bystander, the average citizen.

Atlanta has never met a greater need for the UNDIVIDED LOYALTY OF HER CITIZENS, regardless of factional differences, to present a common front against everything that savors of schism and strife.

Whatever the future may bring forth, let's keep our boys out of the trenches during the Christmas season and let's all pull together for Atlanta with "peace on earth, good will to men."

AT ST. LOUIS IN JUNE.

Decision to hold the next national democratic convention at St. Louis in June, 1916, is about as safe and conservative a conclusion as the national executive committee of the party could possibly have reached.

While, upon a basis of party service, the south was, and long has been, entitled to the convention, the time has not yet arrived when it can hope to free itself from the sacrificial duty which has been placed upon it.

Dallas, Texas, wanted the convention this year, made a strong showing in connection with its petition for it, and was ready to meet every expense which it entailed. Atlanta, too, has indulged the hope of entertaining at an early date the party's national gathering; but aware of party necessity and party obligation, it has never insisted upon it.

Under the circumstances, the national committee perhaps could have done no better than in its selection of St. Louis, where the convention met twelve years ago. St. Louis is centrally located and, everything considered, is probably the most accessible point which could have been named. Besides this, there were strong political reasons for its selection.

The big question before the party this year is not one of candidates, but of platform. This was recognized by the committee in selecting the date—Wednesday, June 14—which will give the convention practically but four days in which to complete its business, as an adjournment over Sunday is something almost unknown.

All the conditions before it considered, there is no doubt that the convention committee has acted wisely and well in its choice of time and place for the national convention of 1916—a convention which promises to write national history of the same sort as was written in Baltimore in 1912.

UNCLE REMUS DAY.

Today marks the anniversary of the birth of Joel Chandler Harris, and the state his genius has made famous in world-appealing song and story, the city where the greater part of his life was spent, should fittingly celebrate the occasion.

The children for whom he wrote the fireside tales, for whom he interpreted the enchanting folk-lore of the southland and brought the world to pause, listening, at the rude thresholds of the cabins of the lowly, will today honor the memory of the gentle friend and philosopher who, as "Uncle Remus," is a loved guest at every fireside.

There should be appropriate exercises in all the Georgia schools; the "Uncle Remus" clubs and societies everywhere, and especially in Atlanta, will, with glad tribute, dedicate the day to the truest genius Georgia has ever known—to the man who was great enough to be gentle and brotherly always; who felt, and lived the thought, that all the children of the world were "just as high as his heart."

Georgia knows herself by honoring Joel Chandler Harris today. The shrine of the "Snap Bean Farm" where he listened to the music of his mockingbirds—where the dreams thronged to him, and where he made those dreams realities—is now, and will continue to be, a world-shrine.

He belongs to the world, but Georgia has first claim to the genius that has given her high place in the literature of the world, and today she gives the anniversary of his birth the tribute of her love and affection, as she gave his death her tears.

A STATEWIDE WORK.

The annual sale of the Red Cross Christmas seals, whose proceeds are devoted to the work of tuberculosis elimination, is not a local or city affair only, but one representing national and even international effort systematized in its conduct under well established state organization.

The sale of the seals in Georgia is under the direction of the Raoul foundation of this city, which has distributed them to every city and town within the state, and arranged for the campaign in each particular community under local auspices.

There is perhaps no charity which more strongly appeals to public interest than one which combines the relief of actual suffering with the well directed effort ultimately to eliminate the cause of it. In this effort both aims are so clearly conjoined as to attract at once individual and community interest at the same time from a humanity standpoint, and from that of self-protection.

The proceeds from the sale of the Red Cross seals are entirely used, with the exception of a small deduction for expenses, for tuberculosis relief work in the particular community where they are sold. Thus, the purchaser of Red Cross Christmas seals makes a voluntary contribution toward the work of eliminating the disease from his own surroundings, and perhaps from his own immediate neighborhood.

It is the hope, as it will be the earnest effort, of the officers of the Raoul foundation this year to surpass all previous records in the sale of seals and in the building of that fund, every dollar of which has its effect toward the ultimate end aimed at.

It is the purpose of the association to sell in Georgia this year, if possible, at least two million of these seals. Atlanta is naturally looked to as the foremost and most active center of the work; and it is believed with the splendid work the Ad Men's club and the young women of this city are now doing, the seals sold here will aggregate before Christmas more than half a million, or one-fourth of the state's allotment. If Atlanta does this, certainly the other cities and communites of the state can do their small share; which in the aggregate will realize the hopes and expectations of the officers and workers of the Raoul foundation.

Georgians everywhere should support and help build this remarkable and efficient charity. It is to their own interest to do so, for it means protection to themselves and to their children against a disease whose heavy toll figures most largely in the annual death list.

COUNTRY ABOVE KING.

King Peter stood on a "slippery height" when he ascended the Serbian throne in the shadow of a great tragedy, with a slain king and his consort at his feet, and troubles have come in battalions ever since.

His reign, at best, has not been a happy one; he found the soil sown with dragons' teeth, but he made the best of the opportunity that gave him a kingdom. The Indianapolis News says that "in his recent message to his soldiers he gave expression to a stirring thought—one that will doubtless become historic:

> "'Heroes,' he said, 'you have taken two oaths—one to me, your king; the other to your country. I am an old and broken man, on the brink of the grave, so I release you from your oath to me, but from the other none can release you.'"

Perhaps the above utterance is due to the fact that he is, indeed, "an old and broken man;" but it is a noble sentiment, spoken as a king should speak.

There has been too much of "God save the king" in the scheme of kings, or of "God save the country for the king;" but here speaks a king who places the country first and above all—the patriot's voice, in last appeal to the patriotism of the people.

Kings that so speak rise above themselves and their thrones, and the Serbian monarch's desolated land will more remember him for the high thought of loyalty and self-sacrifice he left with it in his life's despair than for all else of triumph and kingly accomplishment during his troubled reign.

JUST FROM GEORGIA

By Frank L. Stanton

The Winter Wind.

I.

The fire in the chimney roars
As though it understands
The Wind is cold there, out of doors,
And want to warm his hands.

II.

But let him cry there, in the cold
Where not a bright star beams;
The dear home-lambs are in the fold
And dreaming Christmas dreams.

III.

We will not slip the bolts and bars
To please the Wind tonight.
Why did he blow away the stars
When they were all his light?

IV.

He cannot through the windows creep
To hide from dark and day.
Sleep, little children, sweetly sleep,—
The Wind has gone his way.

* * * * *

A Cabin in the Sunshine.

De longer I lives de mo' I enjoys de sun, an' he knows right whar de winders er my soul is.

When de strings er my banjer is broke my heart still keeps time ter de music it useter make.

I mighty glad ter hear dat Heaven is all sunshine, an' 'bout all we needs in dis worl' is light 'nuff ter find de way dar.

When folks keeps Christmas in de heart de darkest day is so bright dat you kin see right inside er Heaven.

* * * * *

The Sunny Regiments.

Here is Folger McKinsey, singing of sunny regiments, in his Baltimore Sun column:

"There's little Captain Sunny Face,
And the little Majoress;
And here and there and every place
The shades of care grow less.
There's little Sergeant Laughing Eyes
And little Mary Lips—
And all the skies are sunny skies,
And full of Christmas ships."

* * * * *

A Present for His "Honey."

O. J. Coffin, author of that breezy column, "Playful Plunkings of a Pore White's Banjo" in The Charlotte Observer, sounds this joyous holiday note in the "dry" North State:

"Chris'mus sperrit in my bones;
Feelin' good; I'm feelin' good.
Got no time fer akes an' groans;
I'm feelin' good; feelin' good.
Got no time ter worry none,
Got a presint fer my hon.
Blest ef I hain't feelin' good!

"My express hit's ordered, too—
No fancy stuff, plain mountain dew—
I count on feelin' better.
I like a drink thet's got a kick
Ez hard ez ha'f a load uv brick.
Makes sorrer a dead letter.
Got no time ter worry none,
Got a presint fer my hon.
Whoopee! Yes, I'm feelin' good!"

* * * * *

Jordan for a Hard Road.

John Hall, of The Salem (Ark.) Sun, tells this of a preacher who passed through town on his way to Nebraska to work as a day laborer:

"The parson 'got in bad' with his congregation because he personally objected to checker playing. Lo, the time draweth nigh when a preacher will be expected to preach and pray for cold chicken and dance the hoochee-coochee and tango for spendin' money."

* * * * *

Br'er Williams' Opinion.

Hit won't be dry in every spot—
Dar'll yit be some wet town,
Fer de moonshine licker—hit's so hot
Hit burns ez it's gwine down!

* * * * *

Safe Trip for Them.

Says Paul Grabiel, in The Arkansas Democrat:

"In Stanton's 'Log Cabin Philosophy' we find that 'De road ter destruction is full of ortermobiles,' and it does seem remarkable how few blowouts or punctures there are to delay gay sinners in reaching their destination."

* * * * *

"For Others."

Grace for the holidays you find—
Even Heaven's amazing grace,
To keep Life's trouble in your mind
Till joy stall take its place.

* * * * *

A Timely Text.

Whole sermon in this, from The Plumerville (Ark.) Pilot:

"The man who exercises his jawbone and not his backbone will soon have nothing but jawbone left."

* * * * *

The World Cry.

The sad world cries—the nations need
The story of Love's birth
And pray the Christmas King to lead
To holy peace on earth.

* * * * *

Heard on the Highway.

You don't need to win world-honors to be happy. Every time you bless as you have been blest Happiness enters as a guest at Life's fireside.

* * * * *

The Zeppelin Retreat.

Here is The Seattle Post-Intelligencer's idea of a Zeppelin retreat:

"The tendency in the new English architecture is toward substantial, low structures with deep and comprehensive basements reaching down two stories."

* * * * *

"Still Mourning!"

Judd Lewis, of The Houston Post, is still on the mourner's bench, but he has plenty of company. He sings:

"We do not travel very far
These joyous days from where we are
We used to do so, but, alas!
They took away our railroad pass!
And since that time we seldom roam,
And we are quite well known at home."

* * * * *

The Deserving Brother.

I.

When you think o' the hills he's been havin' to climb,
A feller's deservin' a holiday time!
For Jordan's the road! And to travel it true
Takes all grit and all grace that's been granted to you!
Look back at the hills he's been having to climb,
And you know he's deserving a holiday time!

II.

He's come up—it may be—through rivers of woe
And great tribulations that none o' you know!
He was stormed by the storms—he was lost in the night,
But he kept on a-toiling, straight up to the light;
Just think o' the hills he's been having to climb,
And you know he's deserving a holiday time!

HINTS FOR WOMEN ON CHRISTMAS SHOPPING

By Isma Dooly.

"I am very much disappointed that I could not find anything I wished to buy at the ——— this year, but the stock is poor—I simply could not find anything I wished," said an Atlanta woman to a friend as the latter emerged from the store mentioned, a boy following with bundles which he placed in her machine.

"You amaze me," said the friend. "I have just found all I wished," and she began to enumerate the various things she had purchased. "Come back with me," she urged, "and let Miss Blank wait upon you!"

Returning to the store the first woman was turned over to Miss Blank, who at once interested herself in the customer and sold her a large bill of goods. Miss Blank is a delicate woman. She need not exert herself as she does, because her firm does not require it of her, but she is interested in the success of her firm, and in the customer, and that is the secret of her following. And she never complains of being tired, and she really is not tired. People who are interested work harder, and are never as tired as those who are not interested and do not work half so hard.

The Indifferent Saleswoman.

There is no doubt about it that many women, doing their Christmas shopping, are exasperating; but the indifferent salespeople do not help them along. On the contrary, they hamper the purchase frequently and fail in their duty.

The salesman or woman who tries to help the customer accomplishes the twofold purpose of faithful service and pleasing the customer, and after a good day's sales is not near so tired as the indifferent employee who stands and lets things go as they will.

When indifferent sales-people, and the woman who does not know what she wants, the situation is bad. Without depriving Christmas shopping of the sentiment which should be a part of it, women might as well remind themselves that it is a part of their business; therefore, they should be studious and systematic about it. A smart woman discussing her Christmas shopping described her program in most interesting fashion:

"First, I make out my list for out-of-town friends. I attend to that first, put up my packages and in my notebook put down the day they are to be sent by express or parcel post. Then I look after the servants and what is to be their part of Christmas. The last part of the shopping which I have done before the 15th of December is the shopping for friends, and every package is ready for delivery Christmas eve.

"This done, I can give myself up to the Christmas at home. I try to write all my Christmas notes before New Year's day."

"I always have Christmas dinner for the friends who are away from home," said another woman. "They are often rich in gifts, but lonesome for homes they cannot reach.

"So, after a young man is in business here, whose home is far distant, or a young couple starting out in a new home, can not get back to those they have left. They are the ones among my friends I try to remember with a real 'home' turkey dinner."

The "Home Dinner."

"What do you call a 'home turkey dinner,'" I asked, and she mentioned her menu as follows:

"Fruit cocktail, a clear soup, turkey stuffed with oysters, rice, candied sweet potatoes and cauliflower, head of lettuce salad, frozen eggnog, fruit cake, coffee, crackers and cheese.

"I have nuts and raisins on the library table afterward and there is always candy.

"The menu rarely varies, though sometimes I have plain pudding and brandy sauce instead of the frozen eggnog.

"My family and friends nearly always call upon me Christmas night, and for them I attempt no formal repast.

"I have the table prettily set and decorated. Sometimes I have a little roast pig; always cold ham and turkey, an aspic, sandwiches, cheese and cake. If it is cold, we sometimes have oysters on the chafing dish. In the good old days, we had birds."

Christmas Decorations.

The scarcity of holly and mistletoe makes the house plant all the more cherished and desired, and the palm and fern are as carefully looked after as helpless individuals. The window wreaths, hung with red ribbons; the Christmas bells have become a convention and the oldtime Christmas tree is placed some where to represent the symbol. Santa Claus in miniature is frequently the centerpiece of the family table and candlesticks everywhere show unshaded red tapers, sometimes alternating with green. The Christmas decorations are good far into the new year, and their cheer takes hold of the whole human family.

Joel Chandler Harris.

(To Commemorate His Birthday.)

I.

That which makes life's true worth
Was given him at his birth;
Gifts rare and pure and fine,
And every one divine,
Because from God they came;
These, ripening in due time,
Matured in manhood's prime—
Hesperian fruit of golden prose and rhyme,
Humor's rich crop of joy—gave him his fame;
On his escutcheon blushed no blot of shame.

II.

No miser he, nor Mammon's shackeled slave;
He gave the world, as freely as God gave
Freely to him, the gifts bestowed at birth—
Gave all he could to bless and brighten earth;
But, fleeing shyly from men's proffered praise,
He shunned the clamorous world and spent his days
Doing the work that God bade him to do,
Content to keep his loved home-star in view.

III.

The world's base passions left him undefiled,
A ripe, wise man in head, in heart a child.
As a wise man he sought true love alone
And made Christ's love for children all his own.
Ah, how they loved him, and how he loved them!
He root was, they the bud upon the stem,
Their lives, thus intertwined, the bud unfurled
Into Love's rose in an enchanted world.
'Tis meet, therefore, that they at least should lay
Upon their lover's grave a flower today;
And we, who his life and genius praise,
Our wreaths should bring, and crown his brow with bays.

—CHARLES W. HUBNER.

December 9, 1915.

Judge W. T. Newman.

(From Columbus Ledger.)

Few federal judges in the country have the record to their credit and none, perhaps, are more efficient and popular than William T. Newman, in his seventies, and presiding over Uncle Sam's court in Columbus this week.

Judge Newman could have retired on full pay over one year ago, but on the insistence of the lawyers of the circuit and his many friends connected with the big court, he has continued serving the government and his constituents in an able and most efficient manner, notwithstanding the fact that he has passed his three score and ten.

Court records for the past thirty years will show that Judge Newman has been reversed in few decisions by the higher courts of the land. His record in this respect stands out ahead of that of a great majority of the federal judges of the country. In practically all of the larger cases handled, Judge Newman has been confirmed, and this is a record to be proud of.

The fact that Judge Newman is continuing "in service" long after the time designated by the government for such officials to retire on full pay, is an indication of the bigness of the man. It clearly establishes the fact that the genial jurist has the interests of the government and the people at heart.

Judge Newman is in many respects a remarkable man. We need more such able jurists on the federal bench.

Georgia Disproves Prejudice Against Jews, Says N. Y. Times

Under the head "Prejudice Well Disproved," the editorial page of The New York Times carried the following, Monday:

(From The New York Times.)

Atlanta's Chamber of Commerce, its leading civic organization and one with a long record of intelligent and vigorous work for the city's best interests, has the habit, as was recently noted in an editorial article in The Constitution, of selecting able and trusted men for its minor officials and of promoting them to higher places as they show the result of training and experience in the handling of public affairs.

In carrying out that policy the chamber has just selected from among its five vice presidents Victor H. Kriegshaber for the highest office in its gift, which is, of course, the presidency of this locally important body. The selection is unanimously recognized as admirable by the press and public of Atlanta, and from both are coming confident prophecies as to what the chamber of commerce will be able to accomplish during the administration of a man as competent and as well liked and trusted as its new president.

But the election of Mr. Kriegshaber has a larger, or at least another, significance. It conclusively refutes the impression created in some minds by the Frank trial and the lynching which followed the trial that there is in Georgia, and especially in Atlanta, a feeling of antagonism to Jews as such. This has always been denied by Georgians with a right to speak for their state, and by others who knew the people in it, and both can now point to a fact showing conclusively that the bitter rage of which Frank was the unfortunate victim was not the result of his race, but of the peculiar conditions which existed in Atlanta prior to the murder of Mary Phagan and other conditions which arose during the trial of Frank.

Mr. Kriegshaber is also of the Jewish faith, and a respected member thereof, but he takes his new and important—and representative—office, though it is only a few months since Frank's death, not only without one murmur of protest, but with an accompaniment of eulogy that could hardly be surpassed, even in the eloquent and enthusiastic south.

See "The Battle Cry of Peace" Urges Leading Atlanta Citizens

Leading citizens of Atlanta who saw "The Battle Cry of Peace" at a private exhibition join with one voice in saying that it is not only a great film, but a lesson in military preparedness which every man, woman and child should see.

"My great wish is that every man should learn the lesson of unpreparedness as it is forcibly brought to one and all on the screen in the most vivid reality," says Colonel Frederic J. Paxon. "I believe that every mother after seeing such an exhibition would tell her son that no matter how much she decried war, yet she would want him to prove his manhood when the time came, and to do this he must be prepared."

Mrs. W. L. Peel said after seeing the picture:

"I witnessed 'The Battle Cry of Peace' with great interest, and consider it a valuable lesson on preparedness. As an argument in favor of peace as compared to the unspeakable horrors of war, I should say it is quite in a class with the 'Birth of a Nation.' I don't believe anybody in Atlanta would miss seeing it if they understood what a wonderful drama it is."

Wilmer L. Moore, former president of the chamber of commerce, said:

"I was much pleased with the picture 'The Battle Cry of Peace.' This is a picture which should be shown throughout the entire United States. It will aid largely in educating the people as to the importance of preparedness on the part of our government than any other plan, and is worth more than tons of literature which might be prepared for distribution. At the same time, I would like to add that the business element of our community should give unstinted and liberal support to the Fifth regiment."

Rev. James A. Horton, principal of Mariet college, said:

"I earnestly recommend the picture, 'The Battle Cry of Peace,' to the serious consideration of every citizen and particularly of every parent in the country. To show how utterly unprepared we are to defend the lives and the property of our citizens I think it should be shown in every city and village in the United States. The people of Atlanta should feel an added interest in its run in this city, seeing that it is to be a help to the Fifth regiment, which, it seems to me, should have the hearty support and co-operation of this community."

President W. J. Blalock, of the Fulton National bank, said:

"'The Battle Cry of Peace' is well worth seeing as a moving picture. The pictures are clear and well cut; the scenes portrayed are thrilling and of unusual interest. As an advocate of adequate preparedness for national defense, I wish that every man, woman and child in the United could see this film. It portrays our preparation and lack of preparation for national defense most vividly. The scenes are not overdrawn, and show things that have happened to other countries during the great war in Europe. It is most educational, and I hope that every citizen of Atlanta will see it while you have it on exhibition.

H. G. Hastings said:

"As a scenic spectacle 'The Battle Cry of Peace' is great, but its real value is in the lesson it teaches. The story unrolling before the eye drives home the folly of our present situation as printed or spoken words cannot do. War is bad, but it is far better to be thoroughly prepared for defense than to invite invasion through unpreparedness. The wealth of this country, coupled with our practically defenseless condition, is a constant temptation to any unscrupulous foreign power. Am glad I saw it, and hope that thousands more will see it on its public presentation."

"The Battle Cry of Peace" will be shown all next week at the Auditorium-Armory under the auspices and direction of the Fifth regiment of the Georgia national guard. Major W. H. Leahy, of the committee in charge has opened headquarters in room 516 Chamber of Commerce building, telephone Ivy 1538, where he and his corps of assistants are handling all details connected with the production next week.

Let's Have Stanton Day, Says Boston Newspaper

"JUST FROM GEORGIA."

(Christian Science Monitor, Boston.)

Popular response to the proposal that Georgia set aside an annual Stanton day is growing more earnest. One of the many recent indorsements of the idea comes from Wightman F. Melton, of Emory college, Oxford, Ga., who says, among other things: "Stanton is to us what Riley is to Indiana, and what Eugene Field was to Missouri. Our own Sidney Lanier is coming tardily—as Harry E. Harman, another Georgia poet, says in the current number of The South Atlantic Quarterly—into his own place as one of America's greatest imaginative poets. As a lyrist, even the great Lanier does not outrank Frank L. Stanton. For years his daily note—melodious and clear—has gone home to thousands of southern hearts—old and young."

This is the marvel of it—his daily note. Under the heading, "Just From Georgia," Frank L. Stanton has given the readers of The Atlanta Constitution his daily note—and theirs—for years. No note that is not a true and cheerful note is sung into or out of that column, for, above all things, Stanton has an abiding faith in the good and the beautiful. Mr. Melton speaks of him as a lyrist, but he has been observant enough of Stanton's work to note farther along in his spontaneous appreciation: "In recent months Mr. Stanton's verse in The Sunday Constitution has been of an unusually high order, even for him. It has been widely copied in the best papers and magazines of America." Yet the Georgia poet is known more widely for his lighter than for his weightier verse. Edmund Clarence Stedman, however, after pronouncing him one of the most popular of American versifiers, in presenting examples of his work, led off with Stanton's appeal for national unity, beginning:

After all,
One country, brethren! We must rise or fall
With the Supreme Republic! We must be
The makers of her immortality,—
Her freedom, fame,
Her glory or her shame:
Liegemen to God and fathers of the free!

But the south and the country as a whole is fond of his writings for the lilt such as goes with

O summer time in Georgy—I love to sing your praise,
Though I've got no voice for singin', it's a tune I love to raise.

O summer time in Georgy, when through leaves o' green an' brown,
The dew that smells o' violets comes twinklin', tinklin' down
On the wild an' wavin' grass that feels the sunbeam as it slips,
An' the dusty lily puckers up its white an' thirsty lips.

He is fond of writing about the south, naturally, but he never writes of it sectionally, and indicative of the whole trend of his thought are these lines from his poem on "An Old Battlefield":

The softest whisperings of the scented south,
And rust and roses in the cannon's mouth.
With song of larks, low-lingering in the loam,
And blue skies bending over love and home.

For something like two decades Frank Stanton and Joel Chandler Harris occupied a little room together—and were happy together—up two flights of stairs in the old Constitution office. Here a pilgrim from the west found them one day in the middle '90's, and here both wrote pleasant things in presentation copies of their works. What Harris wrote will keep; what Stanton wrote, offhand, was this:

If these frail rhymes should find no words
Of welcome in the west,
Come hear the Georgia mockingbirds
Whose melodies are best.

It is because he has been doing something of this kind practically without intermission during at least a generation, for his friends, for his newspaper and for the public at large that now by almost common consent he is thought worthy of a day that will be altogether his own.

HIS FIRST BIRTHDAY

By HARRY STILLWELL EDWARDS.

(For The Constitution.)

Eleven years ago a boy was born in Atlanta. His birthday has never been celebrated. People do not celebrate tragedies. He grew up on a quilt and the floor of an almost bare room. He was more than orphaned, since he was at once deserted by his father, and the motherhood of his mother perished in her battle with life.

Early, that is, when he was able to move about without a hand in his or a skirt to cling to, he was put out day by day on the street to care for himself. After a while he was given a nickel, as he left, on which to sustain his starved little body. He did it, somehow, in some way. The good God knows the whole story. None else.

For ten tragic years this boy saw the well-clothed, well-fed children of the city at play or hurrying to and from school; the lights in their homes, and their shadows on the curtains.

For ten years he pressed his face against the glass, behind which lay the dainty food of restaurants, and breathed through the swinging doors his share—the rich odors.

For ten years he heard the church bells ring above his head and the sweet voices of the choir singers chant the birth of a Child in a manger.

For ten years his hand touched no flower; the song of no bird reached him.

Then the miracle! Someone who had, doubtless, read over a thousand times the tender words of the Master, "Suffer little children to come unto me and forbid them not," heard from afar a spiritual translation, very simple, very beautiful: "Help little children to come unto me, and hinder them not." The gloved hand was bared and the soiled hand of the little boy rested in it—with that touch the world changed. Life that was strange and far off drew near. The people in their cars seemed friendly. The stately marble of the churches was clothed with warmth and color. Out of the street, all wondering, came the little waif. He stood at the parting of the ways. He had stepped from darkness and a living death into sunlight and immortal life. What a revelation, if the lonely starving soul of that boy could have expressed itself!

Vibrant, alert, and responsive to the spiritual touch that found him in the shadow, this little boy is at school in a beautiful valley of north Georgia. Nature and nature's God are shaping him in the dawns and sunsets and peace of the mountains.

On the tenth of next month a little group of girls up at the North Avenue Presbyterian church are to celebrate the birthday of this boy. It will be the first celebration. The day no longer wears the hue of tragedy; it is clothed with beauty and radiant with the reflected glory of the world's greatest drama. The little boy will not be there, but his friends will gather, and from this meeting will go, for him, a guarantee of one more year in his dreamland. One more? Well, that is the way they are caring for him, these little mothers, one year at a time. They will not let him go back to misery. He is no longer an orphan; the girlhood, the womanhood and the motherhood of Atlanta have joined hands around him and have built him "a nest in the greatness of God."

Mrs. Frank Inman heads a committee of young ladies from the North Avenue Presbyterian church who are giving a bazar Friday afternoon, December 10, from 3 o'clock until 7, at the home of Mrs. Clem Harris, 765 Peachtree street. The proceeds of the bazar will go toward the education of a worthy boy, the story of whom is told above by Harry Stillwell Edwards, Georgia's gifted writer.

Among the members of the committee are Misses Louise Broyles, Helen McCarty, Jennie D. Harris, Marian Atchison, Winship Nunnally Marion Symmes, Dorothy Selby, Gladys Stowers, Melba Albis, Mrs. Winship Nunnally. They urge a patronage from their friends, and children, especially, are invited to come and bring their nickels and dimes for grab bags, fish ponds, guessing games, fancy booth, fortune telling and refreshments. There will be a table of inexpensive toys, and a birthday cake will be auctioned at 5 o'clock.

REVISION HURTS SMALLER CITIES

Tables Prepared by Harry T. Moore Show How Many Towns Will Fare Under the New Rates.

With a view of preparing information which will convince the interstate commerce commission of the injustice of proposed increased rates on shipments into the southeast, Harry T. Moore is devoting considerable time to the preparation of tables bearing on the way the proposed traffic will affect the small centers.

Information has reached the Atlanta freight bureau of which Mr. Moore is the traffic manager, to the effect that a number of the smaller towns feel that they will be benefited by the new rates. The traffic expert maintains that the contrary is true and is preparing the figures with the intention of showing that his position is correct.

Advances as Shown.

Mr. Moore Wednesday selected a number of towns on which to base comparisons of the old and proposed rates from Richmond, Portsmouth, Petersburg, Lynchburg, Roanoke and other Virginia points. On shipments from the Old Dominion points to six towns the advances on the first five classes of commodities are as follows: First, nine cents a hundred pounds; second, one cent a hundred pounds; third, seven cents a hundred pounds; fourth, eight cents a hundred pounds; fifth, five cents a hundred pounds. In the sixth class, the rates will remain unchanged. The towns of Georgia are Elberton, Heardmont, Pearl, Middleton, Deercourt and Toccoa.

A number of Georgia points, according to Mr. Moore, will have the following increases on the six classes from the Virginia points named: First, 16 cents a hundred pounds; second, seven cents a hundred pounds; third, twelve cents a hundred pounds; fourth, twelve cents a hundred pounds; fifth, nine cents a hundred pounds; sixth, three cents a hundred pounds. The towns to which reference is made are Currahee, Ayersville, Mount Airy, Cornelia, Baldwin, Alto, Sanatorium, Yolah, Belton, Lula, White Sulphur, New Holland, Gainesville, Oakwood, Flowery Branch, Buford, Suwanee, Duluth, Pittman, Norcross, Doraville, Chamblee, Cross Keys, Armour, Etheridge, Oglesby, Deadwyler, Berkely, Comer, Colbert, Hull, Athens, McLeroy, Cleveland, Bogart, Statham, New Timothy, Russells, Winder, Carl, Auburn, Dacula, Lawrenceville, Gloster, Luxomni, Lilburn, Tucker, Montreal and Atlanta.

Griffin and Her Rates.

Selecting Griffin as a point which has been generally regard as one which will benefit by the rates, Mr. Moore declares that a tabulation shows that reductions on the six classes from Ohio river points to Griffin are as follows: First and second, 11 cents a hundred pounds; third and fourth, 11 cents a hundred pounds; fifth, six cents a hundred pounds; sixth, five cents a hundred pounds. The rates to Griffin from New York, Philadelphia and Boston, according to Mr. Moore, will be unchanged. From Boston, advances will be as follows: First, five cents a hundred pounds; second and third, four cents a hundred pounds; fourth and fifth, three cents a hundred pounds; sixth, two cents a hundred pounds.

From Virginia cities to Griffin, shipments will be advanced on the six classes as follows, Mr. Moore says: First, 10 cents a hundred pounds; second, eight cents a hundred pounds; third and fourth, four cents a hundred pounds; fifth and sixth, three cents a hundred pounds. From Charleston to Griffin, rates will be advanced as follows, Mr. Moore states: First, 17 cents a hundred pounds; second, nine cents a hundred pounds; third, 13 cents a hundred pounds; fourth, 11 cents a hundred pounds; fifth, nine cents a hundred pounds; sixth, four cents a hundred pounds.

A great many of these tables are in the course of preparation and it is the belief of the traffic manager of the local freight bureau that they will have a great bearing on the fight which Atlanta and other terminal cities of the southeast are waging with the hope that the new tariffs may be suspended until the case is heard on its merits.

CARSON CLEARED BY THE RECORDER IN POLICE COURT

On a ruling by Recorder Johnson, that a person can habitually loiter at police headquarters, if transacting legitimate business for members of the Atlanta bar, G. C. Carson, who was arrested by Assistant Station Sergeant Guy Lindsay Tuesday night, was released in police matinee Tuesday afternoon.

Sergeant Lindsay stated that he had made the arrest thinking that the new Ashley ordinance, designating "runners" for attorneys being violators of the law, covered idling and loitering around the barracks.

The recorder stated that only when parties were soliciting business for attorneys, were they violating the new ordinance.

Carson's trial consumed but a few minutes, evidence being introduced with Chief of Police W. M. Mayo as the principal witness to the effect that the defendant had not violated the "anti-runner" ordinance.

Later the charge was changed to loitering about the station and then it was that Carson showed that he had been to the station house only to collect notes which had been placed in the hands of the legal firm with which he is connected for collection.

CITY HALL GOSSIP

HERE'S A POSER.
By City Marshal James Marshall Fuller.

What is it at the altar
That binds a sacred tie,
Yet in me men fight battles
And with each other vie?
A great arena am I
Where's many a wondrous sight.
You'll see me oft when looking
Upon the moon at night.
The boys and girls will make me
When playing games for fun,
But don't you think the city
By me is ever run.

The above good riddle is by the city marshal, whose middle name is also Marshall. He was born on the 13th of the month and on a Friday and is one of the luckiest men at the city hall. He offers a Christmas present for the first correct answer.

The answer to the riddle by the chief clerk in the tax office, George Byron Beauchamp, which was published in Wednesday's Constitution, is "Box."

TROUBLE BUREAU SOMETIMES RUN BY ATLANTA CITY WARDEN

The city warden runs a trouble bureau sometimes as well as a place for charity as was shown yesterday when John W. Robinson, of Pike county, made a call.

Robinson told the city warden that he had landed in Atlanta from the talc mines in Pickens with $68. He met a stranger at the Terminal station who volunteered to escort him to a lodging house. After taking devious ways they met another stranger and the pair held him up with a razor at his throat and relieved him of his capital.

He wanted a ticket to Marietta, as he was dead broke, where he said he had friends to help him on his way. The warden helped him.

TEACHERS AND SCHOOL CHILDREN GLAD, TO SEE CYCLORAMA FREE

Park Manager J. O. Cochran says already he has received notices from school teachers stating that they would visit the cyclorama with their classes.

Mr. Cochran suggested to the park commission that school children be permitted to see the cyclorama of the "Battle of Atlanta" free and that two classes a week be allowed the privilege. The park commission accepted the suggestion and teachers and children are expressing their appreciation.

THAT "JAY WALKING" LAW MAY GET A LOT OF PEOPLE PINCHED

The section of the ordinance regulating traffic which is giving a lot of people the most concern is that against "jay walking."

"Jay walking" is defined to be "irregularly crossing or recklessly walking up and down the streets at any place without proper notice of approaching traffic."

The people of Atlanta have long been in habit of crossing streets in any old way and have shown an utter disregard for corners.

Councilman Ed H. Inman, who was the author of the new road laws, says he would not be surprised if he was the first person "pinched" for "jay walking."

RED TAIL-LIGHTS ARE OPPOSED BY ONE OF THE CITY ALDERMEN

Alderman James William Maddox, he of the sore-neck mule fame, does not like the section in the new traffic ordinance that requires red tail-lights on all horse-drawn vehicles at night.

He says he intends to introduce in council at its next meeting an amendment to the traffic ordinance which will strike out the red tail-light provision.

Council, however, seems to be in favor of red tail-lights.

TWO PUMPS TO COST $400,000 NEEDED BY THE WATERWORKS

The waterworks department will have many needs for next year, chief among which are two new pumps.

"A new pump," states the general manager, "is needed at both the river and the pumping stations."

The new pumps, with the necessary machinery to install them, will cost about $400,000, and it will probably take a bond issue to provide the money with which to buy them.

FOUR PUGILISTS, NABBED BY PARSON, FREED BY COURT

Macon, Ga., December 8.—(Special.) The four pugilists arrested last night following the staging of boxing bouts at the city auditorium, were arraigned in the municipal court this morning on charges of assault and battery and promptly acquitted by Judge Hugh Chambers. The fighters are George Brown and Louis Feldman, of Macon, and "Kid" Connelly and John Underwood, of Atlanta.

The warrants under which the fighters were arrested were sworn out by Dr. W. N. Ainsworth, pastor of the Mulberry Street Methodist church, who told the court today that he considered boxing bouts brutal and detrimental to the rising generation. All of the fighters were put on the stand and testified that they were good friends, had no malice against each other, and Brown and Connelly stated they had even slept together after their bout.

THINKS HUSBAND DIED IN CARNIVAL WRECK

Decatur, Ga., December 8.—(Special.) Mrs. L. L. Brooks, of Decatur, who has been endeavoring to locate her husband, who left his home here in October, is of the opinion that he was killed in the Con T. Kennedy carnival wreck near Columbus recently. It has been learned that Mr. Brooks left Atlanta on the ill-fated train and nothing has been heard from him since that day. An unidentified body, badly burned, found in the wreck of the show train filled the description of the missing man.

Brooks was a street car motorman and was 33 years old. Mrs. Brooks has four small children.

W. & A. COMMISSION WILL MEET TODAY

Successor to Fuller Callaway Will Be Named and Organization May Be Effected This Morning.

The Western and Atlantic railroad commission, created by the extra session of the general assembly, will hold its first meeting this morning at 10 o'clock.

The meeting will not be held in the governor's office, but in one of the vacant rooms assigned to the prison commission. This, the governor announced, will be in order that the meeting will not be disturbed with any of the matters of the executive department, which would in all likelihood interrupt a meeting held in his office.

At this meeting, said the governor, the organization of the commission will be perfected. It is his hope, if possible, that the chairman of the commission shall be chosen today, and that the secretary of the commission may also be selected. In fact, the governor will insist that all working details of the commission's organization be finished up today so that the commission may get down to business without consuming any more time than possible in the details of organization.

Select Callaway's Successor.

Quite the most important detail, however, to come before the commission at its initial meeting will be the selection of a commissioner to succeed Fuller E. Callaway, of LaGrange, who has found it necessary to decline to serve upon the commission.

The general assembly, in creating the commission, designated as its members, the governor, the chairman of the railroad commission Fuller E. Callaway, of LaGrange; Jackson L. Hand, of Pelham, and G. Gunby Jordan, of Columbus. W. A. Wimbish, of Atlanta, was named by the assembly as special attorney to the commission.

Mr. Jordan has already announced that he will serve upon the commission. It is expected that Mr. Hand will serve, although he has not yet so announced. Mr. Wimbish has expressed his earnest desire that he may be able to serve. Mr. Callaway alone has declined to serve, pleading most urgent business reasons for this action and deploring deeply his inability to serve.

The general assembly provided that in a case of a vacancy upon the commission, the remaining members of the commission shall select a man to fill the vacancy.

Ask for Reconsideration.

It, therefore, remains for the commission to select a man to fill the vacancy made by Mr. Callaway.

Already there have been efforts to have Mr. Callaway reconsider his action in declining to accept a place upon the commission, and it is not unlikely that further efforts in this direction will be made. There is, however, plenty of material available from which to make the selection for his successor. There has not, perhaps, in the history of the state been such a rush of patriots to serve the state as in the present instance. Both the governor and the chairman of the railroad commission have been flooded with applications and recommendations for the place. Many delegations have called in the interest of various aspirants to the position.

Several delegations are expected to appear before the commission today and urge their claims for their respective men for the place. It is expected that these hearings will be open to the public, but it is likely that the commission will go into executive session to make its decision.

It seems certain that there will be opposition to perfecting the organization of the commission before the fifth member is selected.

Harris Makes Statement.

Governor Harris, when asked last night about the probability of organization of the commission today, said: "There is a bare possibility that the vacancy on the commission may be filled, the man selected may be nearby, and in that event the permanent organization can be gone ahead with at this meeting. We may be able to remain in session until the man who will be selected can get to the meeting, and the board completed at that time.

"I had thought that we would go ahead and organize tomorrow, but some others think differently. Anyway, it shall be my purpose to ask that at least temporary organization be effected tomorrow and that the commission outline the work it is to take up."

In reference to any possible future vacancy, after the commission has organized, for instance, if some member should find later that, for any reason, it became necessary to vacate his position on the board, the governor said:

"Any vacancy that may occur after the organization of the commission would, under the terms and provisions of the bill, be filled by appointment by the governor. If, after the organization meeting, a vacancy should occur through death, resignation or otherwise, that vacancy will be filled by the governor."

Shingler Is Indorsed.

Ashburn, Ga., December 8.—(Special.) The frequent mention of the name of ex-State Senator J. S. Shingler, of this place, as a man eminently fitted to fill the place of Fuller E. Callaway on the Western and Atlantic re-leasing commission, and the strong probability of his selection, are receiving the heartiest indorsement of his many friends in the principal cities and business centers of middle and south Georgia, as well as in other sections of the state.

The name of Mr. Shingler is familiar in business circles of many sections of the state, where he heads banking institutions, naval stores firms, mercantile and manufacturing establishments and other big business enterprises, and it is claimed by many prominent men who are interested in his appointment, that there could hardly be found in the state a man who, from experience in handling big business propositions successfully, more thoroughly equipped and eminently qualified for discharging the duties of the place.

WEALTHY FLOYD CITIZEN DROPS DEAD FROM BUGGY

Rome, Ga., December 8.—(Special.) John D. Beam, aged 60 years, the wealthiest resident of the Vans Valley district in Floyd county, dropped dead yesterday afternoon while driving across the Second avenue bridge. Mr. Beam was in town on business and startled bystanders by suddenly toppling from his seat in the buggy to the floor of the bridge. He was picked up and carried into a nearby store, but died instantly. A coroner's jury was impanelled and came to a verdict that the cause of his death was apoplexy. The funeral took place this afternoon.

NORTH GEORGIANS FORM $20,000 HAT COMPANY

Rome, Ga., December 8.—(Special.)—A $20,00 corporation for the manufacture of hats has been formed by north Georgia capitalists, and is seeking a charter under the name of the Dixie Hat company. The plant and principal offices will be at Rome, and the organization is for the purpose of manufacturing hats, caps, umbrellas, raincoats and like articles. The capital stock is all paid in. Charles R. Pitner, of Rome, is at the head of the company.

The children will enjoy Howard's Ponies, Forsyth, today.

CAPITOL GOSSIP

By Ned McIntosh

SENATOR JOHN WALKER CONFERS WITH GOVERNOR OVER AUDITOR

Senator John D. Walker, of Sparta, author of the special auditor resolution passed by the extra session of the general assembly, was in Atlanta on business yesterday.

While here he conferred with Governor Harris concerning the appointment of an auditor to make the audits authorized under the resolution. No appointment has been made yet, but it is likely that the appointment will be made in the near future.

The governor has many applications for the place.

JAMES PRICE BACK AT OFFICE; HAS BEEN ILL AT ATHENS HOME

James D. Price, commissioner of agriculture, who has been ill at his Athens home, has sufficiently recovered to be back at his office. He was there Wednesday afternoon for several hours, but anticipates that it may yet be necessary for him to spend several days in a hospital in Atlanta before his condition is normal again.

MEN FOUND IN HALL OF GRANT BUILDING GIVEN SMALL FINES

The two young white men who were arrested by Call Officer J. E. McDaniel Monday evening on charges of suspicion when discovered in the halls of the Grant building by a night watchman, were fined $5.75 in police matinee Wednesday afternoon by Recorder Johnson.

The men had registered as Jim Burns and Frank L. Braddy, but in police court it developed that Burns had registered under an assumed name, his right one being John Murry.

The defendents stated that they had been in the office of the Swift Fertilizer company and not trying to rob the offices in the building as the officers thought. They admitted to having been in an intoxicated condition and were fined on the charge of being drunk.

HUSBAND REFUSES TO TALK WITH WIFE; SHE GETS DIVORCE

The "silent treatment" has been found to be an ideal form of punishment in prisons.

But applied to matrimony it has proved a failure. Mrs. Mary Peacock Satterwhite was yesterday granted a divorce in Judge Bell's court on the grounds that her husband cruelly mistreated her by keeping silent.

She testified that it made her a nervous wreck; that she could endure most anything—perhaps blows—but silence! It was unbearable.

The husband would go for days, it was stated, as silent as an image, never speaking, never quarreling! Her attorney, James Warren, stated that she would have been prostrated with nervousness had she been forced to endure it any longer.

The jury considered this ample grounds for separation. The husband, however, was granted permission to remarry.

INJURED IN FIGHT, HARTWELL MAN DIES AT LOCAL HOSPITAL

Marvin Herrin, of Hartwell, Ga., who was struck in the head Sunday afternoon in a fight with Watson Gary, died Wednesday morning at a local hospital. The body was removed to the chapel of Barclay & Brandon from whence it will be taken to Herrin's home for funeral and interment.

Herrin and Gary are neighbors. Herrin stepped over to Gary's house, and, according to the latter, advanced on him with an open knife. Gary, it is said, picked up a scantling and hit Herrin on the head. When arrested by Sheriff Johnson, Gary gave the age of 45.

Herrin is 28 years old, and is survived by his parents, Mr. and Mrs. J. H. Herrin; four sisters and six brothers.

Mrs. J. Walter Ware And Mrs. W. L. Bishop To Be Tried Saturday

By request of the attorneys, cases of disorderly conduct against Mrs. J. Walter Ware, 363 Ponce de Leon avenue, and Mrs. W. L. Bishop, 130 McLendon avenue, were continued until Saturday in police court Wednesday by Judge Johnson.

The cases against the two prominent women, were made following an encounter between them at the corner of Broad and Marietta streets Monday at noon, when it was alleged that Mrs. Ware drew a pistol on Mrs. Bishop.

The peace warrant taken out by Mrs. Ware for Mrs. Bishop following the incident was withdrawn by the former Wednesday.

GEORGIA IS SHOWN RICH IN MINERALS

Report of McCallie "Makes Man Proud to Be Citizen of Georgia," Declares Governor Harris.

State Geologist S. W. McCallie yesterday gave a luncheon to several state house officials and invited guests, in the offices of the geological department at the state house, at which he made his report for the last quarter of the year.

The report revealed that the state is very rich in mineral resources. Governor Harris said of this report:

"It makes a man proud to be a citizen of Georgia."

The luncheon was prepared by the following ladies:

Mrs. S. W. McCallie, Mrs. W. H. Emerson, Mrs. W. A. Walker, Mrs. W. A. Simms, Mrs. Will Cole Jones, Mrs. Ralph Van Wormer, Miss Ethel Everhart, Miss Gladys Stowers.

The report is as follows:

McCallie's Report.

To the Advisory Board, Geological Survey of Georgia, Atlanta, Ga.—Gentlemen: I have the honor of submitting the following condensed statement concerning the nature and extent of the work done by this department during the quarter ending November 30, 1915.

The official duties during the quarter have been unusually heavy and as a consequence I have been able to visit only a few of the mining and quarrying districts of the state. The increased office work has been brought about largely by an unusual demand for information concerning our mineral resorces. The most urgent and persistent demands have been for information concerning feldspar, sericite, manganese, baryta and bauxite. The first two mentioned minerals which a year ago were attracting but little attention are now being sought after by reason of their potash content. The money value of the potash in some of our high grade feldspars and sericites, if extracted, would have a market value at the present price of potash of $10 or more per ton. I am advised that capitalists are now over-anxious to invest their money in plants for the manufacture of potash from our sericites, provided they were assured that the present price of potash would continue for any length of time.

In this connection I wish to call the attention of the board to the dust which accumulates about our granite quarries and finishing plants as a possible source of potash for agricultural purposes. This material, which is now largely a waste, carries usually from 4 to 5 per cent potash. Its mineralogical composition is quite similar to the accumulation of porphyry ore tailings about the big copper mines in the west, which the United States geological survey suggests in a recent press bulletin may in the future become a source of potash.

Public Road Data.

During the quarter the survey compiled and tabulated, the public road data collected in co-operation with the United States office of public roads and rural engineering. This data is here summarized:

	1914.
Total mileage of public roads	99,606
Sand-clay and top soil roads	11,922
Macadam roads	321
Chert and gravel roads	1,173
Other roads surfaced	167
Earth roads surfaced	35,268
Earth roads unimproved	47,754
Number of convicts on roads	7,056
Commutation tax	$ 705,285
Property tax for roads and bridges	2,827,353
Automobile tax from secretary of state	92,739
Bond issues	68,000
Average value of convict labor each day	1.25
Total value of convict labor per year	2,646,000
Total revenue for road purposes and bridges	6,342,377
Average per month of public roads	63.67
Average per inhabitants, 1910 census	2.43

Epworth League Meets.

Perry, Ga., December 8.—(Special.)—The Epworth league conference of the Cordele district, meets with the Epworth league here in the Methodist church next Friday and continues through Sunday night.

PLAN TO PREVENT FILM HOUSE FIRES

Special Council Committee Approves Ordinance Regulating Manufacture and Storage in City Limits.

A special committee of council, composed of Councilmen J. N. Renfroe, Orville H. Hall and J. W. Armistead, met yesterday afternoon and approved an ordinance regulating the manufacture and storage of films in the city limits.

The main sections of the ordinance are as follows:

Section 1. That it shall hereafter be unlawful for any person, firm or corporation to store or keep on hand any inflammable motion picture films in quantities greater than five (5) reels or aggregating more than five thousand (5,000) feet in length, without a permit granted by the board of fire masters of the city of Atlanta, upon recommendation of the chief of the fire department.

Sec. 2. That no permit for storing or keeping on hand any inflammable motion picture films in quantities aggregating more than five thousand (5,000) feet in length shall be granted within the territory bounded north by Cain street, east by Ivy street and Central avenue; south by Trinity avenue; west by Madison avenue and a line extending from Madison avenue to Cone street, and Cone street.

Sec. 3. No permit for the storage of any inflammable motion picture film shall be issued for any building which is situated within fifty (50) feet of the nearest wall of any public building occupied as a school or theater or assembly hall or college; or which is artificially lighted by any other means than electricity and which is not equipped with an approved system of automatic sprinklers and which does not contain one or more approved fire-proof vaults or safes.

Sec. 4. No permit for storage of moving picture films above the third floor of any building shall be granted and any building so used more than one story in height shall be equipped with approved fire escapes under the direction of the chief of the fire department. Doors and windows leading to fire escapes shall have minimum width of 30 (thirty) inches and height of 74 (seventy-eight) inches and no grating, bars or any other obstruction shall be placed at or over any such openings. Unless in addition to fire escapes there is more than one means of egress from the building, all openings on the fire escapes shall be equipped with approved wired glass windows in metal frames.

The other sections deal with the storage and handling of films to protect them from fire.

There were present at the meeting, besides the members of the committee, A. M. Schon, chief engineer for the Southeastern Underwriters' association; several representatives of film manufactories and motion picture theaters. The mayor was also present.

The ordinance will go to council next Saturday afternoon.

Ty Ty Home Burns.

Tifton, Ga., December 8.—(Special.) The handsome country home of Mr. Jack Ford, four miles north of Ty Ty, was completely destroyed by fire last night with all contents, excepting one trunk. The total loss was $5,000, on which was carried $3,000 insurance.

An Easy and Natural Shoe

The Celebrated

"Ground Gripper"

For Men and Women

Actual Cure Made By Ground Gripper Shoes

E. W. Burt & Co., Patentees. Write for Medical Book, etc.

THIS picture illustrates the Ground Gripper service, * * * the result of four months' wear.

This model is as stylish as it is practical.

Carlton

Shoe & Clothing Co.

36 Whitehall St.

WHITE PIMPLES DISFIGURED FACE

And Hands. Burned and Itched So Could Hardly Sleep or Put Hands In Water.

HEALED BY CUTICURA SOAP AND OINTMENT

"My hands and face broke out with small white pimples. They burned and itched so at night that I could hardly sleep at all, and I was obliged to scratch and irritate the affected parts. I was not able to put my hands in water either without it causing pain. The breaking out disfigured my face for the time being causing quite a number of scars to appear.

"Finally I saw an advertisement for Cuticura Soap and Ointment so I bought a cake of Soap and a box of Ointment. I began to get relief at once and I was completely healed in six weeks." (Signed) H. Massaneri, 230 Florida Ave., Jacksonville, Fla., March 19, 1915.

Sample Each Free by Mail

With 32-p. Skin Book on request. Address post-card "Cuticura, Dept. T, Boston." Sold throughout the world.

Holiday Neckwear

AS "GIFT" CRAVATS—the collection being displayed at this store surpasses any showing heretofore made.

The Silks are of Better Grades—the Colors and Combination of Color richer—the Workmanship and Style of Tie beautiful.

Slip-Easy Neckbands—handsome Designs—Beautiful Boxes Free—

50c, $1.00, $1.50, $2.00 to $3.00

See Our General Display of Tasty Xmas Gifts.

Parks-Chambers-Hardwick Company

37-39 Peachtree Atlanta, Ga.

"RIGHT NOW"

"SUPERIOR"

MOTOR TRUCKS MANUFACTURED BY

E. G. Willingham's Sons Atlanta

HEALTH

can be restored. Use a mild, gentle tonic—one that nourishes and invigorates.

OLIVINE

is made of rich wine and pure oil of olives. Pamphlet free. $1.00 at druggist or order from OLIVINE CO., New Orleans.

Either Store

When purchasing a cigar, you'll find the same complete assortment of standard brands at The Terminal Station as at the main store of

Brown & Allen

Whitehall and Alabama.

HOOPING-COUGH OR CROUP

The Celebrated Effectual Remedy Without Internal Medicine.

Roche's Herbal Embrocation

will also be found very efficacious in cases of BRONCHITIS, LUMBAGO AND RHEUMATISM

W. Edwards & Son, London, England

All Druggists, or E. Fougera & Co., 90 Beekman St., N.Y.

$3.50 Solid Gold Cuff Buttons Special Value

This cut illustrates a pair of our solid gold Signet Cuff Buttons which we sell at the special price of $3.50.

These buttons are unusually heavy and well made. The finish is in the popular Roman gold. No extra charge for engraving.

We have solid gold Cuff Buttons at prices ranging from $1.75 a pair up.

Gold jewelry confers a certain prestige and satisfaction. It makes the ideal Christmas remembrance.

Visit the store and let us show you how we can sell you really desirable and lasting gifts at prices harmonizing with any pocket-book.

Write for 1916 illustrated catalogue.

TRUE VALUES

Maier & Berkele, Inc.

Gold and Silversmiths

31 Whitehall Street Established 1887

W. L. DOUGLAS

$3.00 $3.50 $4.00 $4.50 & $5.00 SHOES

YOU CAN SAVE MONEY BY WEARING W. L. DOUGLAS SHOES VALUE GUARANTEED

FOR MEN

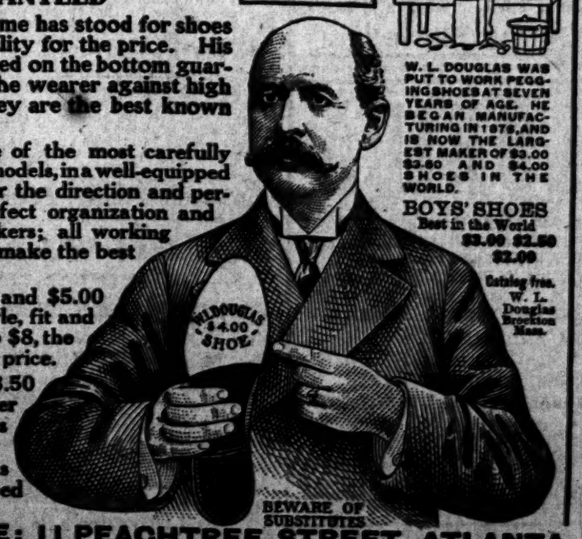

For 32 years W. L. Douglas name has stood for shoes of the highest standard of quality for the price. His name and the retail price stamped on the bottom guarantees full value and protects the wearer against high prices for inferior shoes. They are the best known shoes in the world.

W. L. Douglas shoes are made of the most carefully selected leathers, after the latest models, in a well-equipped factory at Brockton, Mass., under the direction and personal inspection of a most perfect organization and the highest paid skilled shoemakers; all working with an honest determination to make the best shoes in the world.

W. L. DOUGLAS $4.00, $4.50 and $5.00 SHOES are just as good for style, fit and wear as other makes costing $6 to $8, the only perceptible difference is the price.

W. L. DOUGLAS $3.00 and $3.50 SHOES hold their shape, fit better and wear longer than other makes for the price.

None genuine unless W. L. Douglas name and the retail price is stamped on the bottom.

W. L. DOUGLAS WAS PUT TO WORK PEGGING SHOES AT SEVEN YEARS OF AGE. HE BEGAN MANUFACTURING IN 1876, AND IS NOW THE LARGEST MAKER OF $3.00 $3.50 AND $4.00 SHOES IN THE WORLD.

BOYS' SHOES Best in the World $3.00 $2.50 $2.00

Catalog free. W. L. Douglas Brockton Mass.

BEWARE OF SUBSTITUTES

W. L. DOUGLAS STORE: 11 PEACHTREE STREET, ATLANTA

SUPT. OF ATLANTA TELEPHONE CO. IS NOW A WELL MAN

Prominent Atlanta Citizen Declares He Had Practically Given Up All Hope of Ever Getting Well.

SERIOUS OPERATION FAILED TO BRING RELIEF

Takes Four Bottles of Tanlac and Gains Ten Pounds. Says He Is Now the Happiest Man in Georgia.

"I haven't time to tell you about it right now, but if you will come down to my office tomorrow morning I will give you a statement that will make them all 'sit up and take notice,'" said N. M. Yancey, manager of the Contract Department of the Atlanta Telephone and Telegraph Company, when he called at the Jacobs Pharmacy Company Tuesday afternoon for his fifth bottle of Tanlac.

"Quite a number of bystanders were present and were much interested in what he had to say. He declined to enter into full details, however, regarding his remarkable restoration to health, and left his card with Dr. E. B. Elder, the Tanlac representative, with the request that he call to see him the following morning.

"Mr. Yancey has been a lifelong resident of Atlanta, and needs no introduction to the people of this city. He has occupied his present responsible position for a number of years, and numbers his friends by his acquaintances.

When Mr. Yancey's statement was called to the attention of Mr. G. F. Willis, southern distributor of Tanlac, he decided to give the matter his individual attention, and in company with Dr. Elder called to see Mr. Yancey in person.

"I am, indeed, glad you called," said Mr. Yancey, when Mr. Willis entered his office in the Atlanta Telephone Bldg. Wednesday morning, "for I have been intending for some time to call you up and tell you how grateful I am for what Tanlac has done for me.

"I had been in very poor health for over two years," he continued. "A few months ago my condition became so serious and my suffering so intense, I practically gave up all hope of ever getting well. On the 5th day of November, 1914, I was operated on at the Atlanta hospital. This seeemed to do me a little good, and I began to take heart again, but after a short time I began to go into a decline and just went from bad to worse. Somehow, a feeling came over me that I would not be alive January 1st.

"I was operated on for gall stones, but they found that this was not my trouble. My principal trouble seemed to be with my bladder and kidneys, and for months and months I would have to get up at all hours of the night. Nothing in the way of medicine seemed to do me any good and I suffered constantly.

"My digestion was poor; I had little or no appetite, and never knew what it was to get a good night's sleep. I was also feverish and nervous most of the time, and it was all that I could do to muster sufficient strength and energy to attend to my work.

"This was just the condition I was in when I began taking Tanlac. I have now taken four bottles and have actually gained 10 pounds in weight. I had to go to my tailor the other day and have my vest let out and my clothes are all tight on me—in fact, I feel just like a new man. When I go to bed I sleep all night long and get up in the morning feeling rested and refreshed. My appetite has returned, and everything I eat seems to agree with me and nourish me.

"No one ever knows how to appreciate good health until they have lost it, and I guess I am the happiest man in Georgia today. Every man and woman in this office, from the General Manager on down, have noticed the great change in my condition, and everybody in the building is talking about Tanlac. Ever so many of my neighbors are taking it, and my friends are congratulating me on my complete restoration to health.

"I am grateful for what this medicine has done for me, and I think it is something that everyone should know about."

Tanlac is sold exclusively in Atlanta by the Jacobs Pharmacy Company. —(adv.)

"RIGHT NOW"
"SUPERIOR"
MOTOR TRUCKS
MANUFACTURED BY
E. G. Willingham's Sons
Atlanta

FINEST
DENTAL WORK AT LOWEST PRICES
We Do Not Charge One Penny More Than the Prices We Advertise
ONE PRICE—NO MORE NO LESS
Best Gold Crowns Bridge Work . . $3
BEST SET OF TEETH $5
Painless Methods—Skillful Operators of Years' Experience
ONE PRICE DENTAL OFFICE
104½ Whitehall Street, Corner Mitchell

THE RIGHT WAY TO FLORIDA
DIXIE FLYER LEAVE ATLANTA 8:40 p. m. ARRIVE JACKSONVILLE 7:50 a. m.
SOUTHLAND LEAVE ATLANTA 10:15 p. m. ARRIVE JACKSONVILLE 8:45 a. m.
CONNECTIONS MADE AT JACKSONVILLE FOR ALL POINTS IN FLORIDA AND FOR CUBA AND NASSAU.
SOLID STEEL TRAIN. COACHES, SLEEPING CARS, OBSERVATION LIBRARY CAR. BREAKFAST IN DINING CAR
CENTRAL OF GEORGIA RAILWAY
Ticket Office Cor. Peachtree and Marietta Sts. Phone Main 490

GEORGIANS FIGHT AUTOS ON THE RURAL ROUTES

Vigorous Protest to Be Made by Members of the Delegation.

(By John Corrigan, Jr.)

Washington, December 8.—(Special.) Representative William Schley Howard reached Washington today and was warmly congratulated by his friends in congress on his election to a place on the appropriations committee. He was accompanied by Mrs. Howard and their two children, and his private secretary, Eugene T. Miller.

Mr. Howard said his first official act would be to protest to the postoffice department against the readjustment of rural routes in his district, which he said had demoralized the service.

Routes have been lengthened, their place of beginning and ending changed, and many carriers have been dismissed through the substitution of a motor service.

Senator Hoke Smith and all the Georgia delegation are up in arms over the innovation. There is nothing too vigorous for them to say in condemnation of the change, and this feeling is shared by representatives of five other states where the same condition exists.

Senator Smith said he was not opposed to autos being used where practicable to transport the mails, but that all Georgia roads were not passable for autos six days a week throughout the year. Representative Crisp has called several times at the department to register his opposition and seek to effect a change. Threats are made by other members that an amendment to the postoffice appropriation bill be used to block the reorganization plan.

MISS NELL LAVENDER TO SING WEDNESDAY AT STRAND THEATER

One of the most attractive moving picture productions of the past year will be shown at the Strand theater today and tomorrow, and Mrs. G. Wyness Alexandria, formerly Miss Will Nell Lavender, of Rome, Ga., who, with her husband, has charge of the southern bookings of this picture, will sing illustrative songs during the running of the film. The picture, "Silver Threads Among the Gold," is a "K. & R." production.

While the picture itself is one of the best to be seen this year and has Richard Jose, the famous tenor, in the leading role, of chief interest to Atlantans is the fact that Will Nell Lavender, a Georgia girl, and her husband have charge of the picture.

Hundreds of Atlantans will remember Nell Lavender, of Rome.

Seven years ago she went to New York to a finishing school. In time she became one of Gotham's leading prima donnas, singing the role of "Zuzuki," in "Madame Butterfly," in the famous Savage production of it in New York. She later appeared in comic opera with Bailey and Austin, in "The Top of the World," and was seen in this popular show at the Grand theater in Atlanta in 1909. Her next conquests were in "Little Boy Blue," "Every Woman," "Floral Shop," after which she went into vaudeville with Amelia Bingham in "Big Moments from Big Plays." It was in vaudeville she met G. Wyness Alexander.

Mrs. Alexander will sing three songs today at each performance at the Strand. They will be "Silver Threads Among the Gold," "Little Lane Without a Turning" and "Where Is My Wandering Boy Tonight."

Callaway Is Charged With Reckless Driving After Hitting Youth

After the machine of E. E. Callaway, merchant of Covington, Ga., ran down a boy on a bicycle in front of the Forsyth theater late yesterday, Mr. Callaway was arrested by Policeman Tuggle and sent to the station house, charged wtih drunkenness and reckless running of an automobile. The bicycle was smashed, but the rider escaped with small injuries.

JOHN W. GREER RESIGNS FROM MOULTRIE CHAMBER

Moultrie, Ga., December 8.—(Special.)—John W. Greer has resigned as secretary of the Moultrie Chamber of Commerce. He tendered it to a board of directors last night and refused to withdraw it this morning after a committee appointed by the directors besought him to reconsider the matter. He hasn't announced his plans for the future.

Mr. Greer has served as secretary of the local commercial body during the past two and a half years and his constructive work in this city has attracted wide attention. He promoted the Moultrie Packing company, played an important part in the floating of a bond issue which made it possible to pave the streets, build a new school building, put in service a white way, extend the sewerage system and is given the credit of bringing to pass a score or more of smaller improvements during his stay here.

MORTUARY

(All Funeral Notices Appear on Last Page.)

Mrs. C. M. Lyle, Athens.

Athens, Ga., December 8.—(Special.) This afternoon at 4 o'clock, from the First Methodist church, occurred the funeral of Mrs. Clara Morton Lyle, aged 78 at the time of her death at the home of her son-in-law, R. W. Sizer. She was the mother of Mrs. Eugene Lyle, of Atlanta and of Miss Annie Lyle and Mr. Crawford Lyle, of this place. She was a daughter of the late William J. Morton, prominent in Georgia before the war. Colonel W. J. Morton, of Athens, her brother, is the only one of the family now left.

Ida Ramsey.

Ida Ramsey, infant of Mr. and Mrs. Henry Ramsey, died Wednesday at a private hospital. The body was removed to Greenberg & Bond's chapel.

ENGLAND WILL FIGHT TO FINISH, SAYS WILBY

John Wilby, a councilman of the town of Heckmondwicke, Yorkshire, England, is visiting his brother, Frank Wilby, of 460 Fulliam street.

He stated Wednesday that England was now ready for a finish fight, and was going to whip Germany. "England did not want to fight," said Mr. Wilby, "and did not want to fight for six months after the war broke out, but the sinking of the Lusitania, bombarding of defenseless coast towns, murdering of Miss Cavell, the nurse, and such brutalities on the part of the Germans, have aroused all fighting men of the British Isles, and now they would revolt against the government if it tried to get peace before England has an opportunity to give Germany the greatest licking any nation of the earth has ever received."

"DAD" THOMASON ILL; CONDITION IS SERIOUS

J. J. Thomason, familiarly known as "Dad" Thomasen, to members of the Atlanta Typographical union, was stricken with paralysis late Wednesday afternoon and is in a serious condition at his residence, Gammage crossing.

"Dad" is one of the best known "typos" in the city and is also one of the oldest members of the local union, of which he is a charter member.

DIVORCE RECORD BROKEN BY JUDGE BELL'S JURY

Judge George L. Bell congratulated the jury of his court that was dismissed yesterday morning at 10:30 o'clock.

The twelve "good men and true," under the leadership of Eugene Kelly, foreman, had broken the south's divorce record, granting twenty verdicts in an hour.

The court has been in session for three days, during which time 111 divorce cases were threshed out. This also is a record. In no session of that length of time in the history of Fulton courts have so many verdicts been delivered.

G. B. IRVIN PASSES AWAY AT HOME IN CORNELIA

Cornelia, Ga., December 8.—(Special.) G. B. Irvin died at his home here yesterday from an illness of several months' duration.

He was a prominent business man and identified with many of the town's growing enterprises, being senior member of the firm of G. B. Irvin & Son, as well as vice president of the First National bank and a director of the Cornelia bank.

The funeral was held here today at the Baptist church, of which he was a member, and the interment will be at Chattahoochee church in White county, near his old home, tomorrow morning.

BONDSMAN CLARK SUED BY TARGET OF PISTOL

The "embarrassment," the "humiliation," the "mortification" inflicted upon him when I. C. Clark shot at him at a range so close that powder burns were left on his coat has impelled Arthur Martin Pope to sue his alleged assailant for $10,000.

The suit was filed in superior court Wednesday afternoon by Pope's "next best friend," Ellen Burton. It alleges that on the night of December 5 at Piedmont avenue and Decatur street, he was accosted by I. C. Clark, a professional bondsman, and that later Clark fired upon him.

"The extreme humiliation, the embarrassment, the mortification invoked by this assault has caused plaintiff sincere discomfort," the petition avers.

C. C. BUNN, JR., IS NAMED MAYOR OF CEDARTOWN

Cedartown, Ga., December 8.—(Special.)—In the city white primary held here today C. C. Bunn, Jr., a prominent young attorney, defeated W. A. Barber for mayor by a majority of 201. Richardson was elected councilman from the second ward, and Greer councilman from the fifth ward.

MILITARY FEATURE TO BE INSTALLED IN AMERICUS HIGH

Americus, Ga., December 8.—(Special.)—The Americus board of education, in meeting this evening, indorsed unanimously the proposition of installing a military feature in the Americus High school beginning with next session. One hundred youths will be uniformed and fully equipped, and excellent military training will be afforded them.

Americus will be the first high school in the state of Georgia to secure this feature of national preparedness.

VANDERBILT TO FIGHT AGAINST ONE-YEAR RULE

Nashville, Tenn., December 8.—(Special.)—Professor C. S. Brown, at a meeting of the Vanderbilt athletic board here tonight, was named as representative of the university to attend the meeting of the S. I. A. A. in New Orleans Friday. No action was taken on the summer baseball question, but opposition to the enactment of a one-year rule was freely manifested. Professor Brown was instructed to vote against the proposed one-year rule.

Buchanan Found Guilty.

Columbus, Ga., December 8.—(Special.)—Henry Buchanan, a young man, was found guilty in federal court of violating the Harrison narcotic law, but sentence has not yet been imposed.

Howard's Ponies, Forsyth.

Important Schedule ---Changes--- Georgia Railroad

Effective Sunday, December 12, 1915, train No. 2 for Augusta will leave Atlanta at 6:00 a. m., instead of 7:35 a. m., arriving Augusta 11:55 a. m. Train No. 6 will leave Atlanta 12:10 p. m., instead of 12:25 p. m. Train No. 4 for Augusta, Charleston and Wilmington will leave Atlanta at 8:35 p. m., instead of 8:40 p. m. Train No. 3 will arrive 6:10 a. m.; No. 1 at 1:15 p. m. No other changes.

J. P. BILLUPS,
General Passenger Agent.

FORMER ATLANTA MAN TO MANAGE CAMPAIGN

Robert Adamson Regarded as Active Democratic Leader, Says A. C. Newell.

That Robert Adamson, former Atlanta newspaperman, will be active head of the campaign for the re-election of President Wilson is the belief of A. C. Newell, general agent with headquarters here of the Columbian Life Insurance company, who has just returned from New York.

"Bob Adamson," said Mr. Nelson, "is by all odds the best equipped man to be the head of the campaign and he will be in active charge no matter who is chairman of the democratic national committee."

Another former Atlantan who is prominent in New York now is Joe Johnson, said Mr. Nelson. "He is with the public service commission," continued Mr. Nelson, "but is after the postmastership and I shouldn't be surprised to see him land it. Wilson and Tammany will be reconciled during the forthcoming national election. Joe is rated as a Tammany man having been McCall's campaign manager in the city election.

"Probably the most conspicuous work being done in New York city from a municipal standpoint is by Georgia boys. Robert Adamson's success as fire commissioner has been one of the high lights in Mayor Mitchel's administration. Intimacy with the city departments, by reason of his long experience under the late Mayor Gaynor, gave him a rare opportunity for constructive work; to this he has added executive capacity clear and strong.

"In the finance department the most spectacular work of retrenchment and all round revision has been done by Tilden Adamson and George Tirrell. George, by the way, married Miss Annie Howard, formerly of this city. I do not think it is an exaggeration to say that these two men are about to revolutionize the financial system of the entire city. They played a bold hand and met with the most bitter opposition. For instance, a vote to abolish their departments made at the last meeting of the board of aldermen, but they came out victorious and I believe their plan for what is known as standardization will eventually be put through according to their original ideas."

ATLANTAN IS ELECTED IVY ORATOR AT HARVARD

Cambridge, Mass., December 8.—H. Howell Foreman, of Atlanta, has been chosen as Ivy orator at the class day exercises at Harvard university. Mr. Foreman will deliver a semi-humorous address on class day at the Harvard stadium. Mr. Foreman was one of the three nominees for the place.

TAMPA BAY WATCHED BY BRITISH CRUISER

Tampa, Fla., December 8.—A British cruiser, presumably the Sydney, arrived off the entrance to Tampa bay at Egmont Key today and tonight is still standing by. The cruiser has four funnels, two large ones and two small ones, such as the Sydney carries.

At the beginning of the war the American steamer Borneo tied up in this port, and has been here since. Recently considerable activity has been noted aboard the Austrian vessel and it was rumored in local marine circles that she was preparing to make a dash for New Orleans for dry docking. Port officials here have been advised to exercise special diligence to prevent carrying supplies from this port to belligerent war vessels.

WHAT VITALITAS WILL DO FOR YOU

Wonderful New Texas Product Is Daily Bringing Joy to Thousands.

No product ever mined from the bosom of mother earth, not excepting gold itself, has created such intense interest as Vitalitas. It is proving the greatest boon that Nature has given to one-half of mankind—the sick half.

Today thousands of people are praising it and recommending it to their relatives and sick friends. Many have shipped it across the seas and the parcel post and express companies are carrying it daily to various parts of America.

Vitalitas is all good; every drop of it is beneficial and there is nothing else in the world like it. It is a first aid in relieving and curing such disorders as indigestion, biliousness, rheumatism, nervous debility, catarrhal disorders, liver and bowel ills. Marvelous reports of cures effected in chronic cases of long standing may be heard daily throughout the South.

For sale by Jacob's Pharmacy, 23 Whitehall St., and all other druggists. —(adv.)

Resinol
Soap clears away pimples

The soothing, healing Resinol balsams in Resinol Soap, combined with its freedom from harsh, irritating alkali, give to red, rough and pimply complexions that whiteness and velvety softness for which women yearn. A skin washed only with Resinol Soap is usually a skin to be proud of.

Sold by all druggists. For sample free, write to Dept. 10-P, Resinol, Baltimore, Md.

When Women Suffer

No remedy gives greater relief than Anti-kamnia (A-K) Tablets in all conditions generally known as "Women's Aches and Ills." One trial will satisfy any woman that she has at last found the remedy she has so long been looking for.

Indigestion—Dyspepsia

Are you distressed after eating? Do you have nausea when riding in the car or on the train or boat? Take A-K Tablets and get instant relief.

Genuine A-K Tablets bear the K monogram. At all Druggists.

471 Residents of Atlanta registered at Hotel Astor during the past year.

1000 Rooms. 700 with Bath.

A cuisine which has made the Astor New York's leading Banqueting place.

HOTEL ASTOR NEW YORK

TIMES SQUARE

Single Rooms, without bath,	$2.00 to $3.00
Double - - -	3.00 to 4.00
Single Rooms, with bath,	3.00 to 6.00
Double - - -	4.00 to 7.00
Parlor, Bedroom and bath,	$10.00 to $14.00

At Broadway, 44th to 45th Streets—the center of New York's social and business activities. In close proximity to all railway terminals.

1st Paramount Pictures

Paramount Pictures' Producers were the first to feature famous stars of the stage in photoplays.

Paramount Pictures were the first to distinguish between high quality photoplays and mediocre "movies."

Paramount Pictures were the first to provide your community with a consistently high class motion picture entertainment and maintain it week after week.

Paramount Pictures were the first to establish the standard of a clean program of high grade pictures.

Paramount Pictures were the first to give a "$2.00 show" at popular prices from 10 to 50 cents.

Paramount Pictures are shown by the better class theatres throughout the country.

If your favorite theatre is not showing Paramount Pictures ask the manager to get them.

Paramount Pictures Corporation
FOUR EIGHTY-FIVE FIFTH AVENUE
NEW YORK, N.Y.

The TRADE MARK Paramount Pictures THAT STANDS for QUALITY

CUNARD
Established 1840
EUROPE VIA LIVERPOOL.
SAXONIA.....SAT., JAN. 1, 10 A.M.
*CAMERONIA.....FRI., JAN. 7, 4 P.M.
ORDUNA.....SAT., JAN. 15, 10 A.M.
*TUSCANIA.....FRI., JAN. 28, 4 P.M.
*En Route to Glasgow.
ROUND THE WORLD TOURS.
Through Bookings to All Principal Ports of the World.
COMPANY'S OFFICE, 21-24 STATE ST. N.Y. OR LOCAL AGENTS.

KIMBALL
Pianos Players
Appeal to buyers with refined musical tastes.
Bargains in Used Instruments
Atlanta Branch
Phone Ivy 3633. 84 N. Pryor St.

WITH THE MOVIES

ALPHA
That Texas Quartet all week.

TODAY

Frank Keenan, the star of "The Coward," in the great six-act feature, entitled "The Long Chance," Broadway Universal.

THE GEORGIAN

TODAY

Henrietta Crosman in "The Supreme Test," a beautiful drama in five parts.

THE STRAND

TODAY

Richard J. Jose in "Silver Threads Among the Gold," drama of heart and home; Miss Nell Lavender, the Southern prima donna, in special vocal selections.

THE SAVOY

TODAY

Harold Lockwood in a five-part Mutual Master picture, "The Buzzard's Shadow."

ALAMO NO. 2

TODAY

"The Lure of the Lights," four reel Lubin drama, featuring Stella Hoban; "The Merry Models," Essanay comedy.

THE ALSHA

TODAY

"Neal of the Navy," Pathe serial. "All Aboard," Thanhouser.

THE ALAMO NO. 1

TODAY

"The Edge of Things," three-reel Essanay drama; "A Pressing Business," comedy; Chapter 2 of "Neal of the Navy."

THE SELECTA
Peachtree and Tenth Streets.

TODAY

Gaby Deslys in "Her Triumph," full of life and action.

THE DESOTO

TODAY

High-class pictures and vaudeville.

GRAND

TODAY

Lou-Tellegen, the famous romantic actor, in "The Unknown," a Lasky production of adventure in the Sahara Desert; "See America," Pathe Weekly.

THE VICTORIA

TODAY

William Fox presents Betty Nansen in "Should a Mother Tell," great New York stage success.

THE REGENT

TODAY

"The Mystery of Room 13," four-part Edison drama, featuring Mare McDermott.

VAUDETTE

TODAY

Thomas Edison presents Mrs. Fiske in "Vanity Fair," seven-part Kleine feature, from the novel by Thackeray.

THE EUCLID
337 Euclid Avenue.

TODAY

Mary Pickford in "The Eagle's Mate," five-reel Famous Players' film.

THE BONHEUR
DECATUR, GA.

TODAY

"The Vivisectionist," two-reel Gaumont drama; "The Knockout," Cub comedy.

GEM THEATER
MARIETTA, GA.

TODAY

"Idols of Clay," a three-reel Gold Seal drama, with Bob Leonard and Ella Hall; "Safety First and Last," Imp comedy.

MARIETTA Strand
Marietta, Ga.

TODAY

The best first-run features.

Early Advance in Cotton Is Lost by Market Close

Bullish View of the Ginners' Report and Strong Cables Caused New High Record for Current Movement.

RANGE IN NEW YORK COTTON.

	Open.	High.	Low.	Last Sale.	Close.	Prev. Close.
Jan. .	12.70	12.72	12.55	12.61	12.60	12.46
Mar..	12.89	13.00	12.85	12.89	12.88	12.89
May .	12.18	12.21	12.04	13.09	12.09	13.09
July..	13.38	13.50	13.14	13.19	13.18	13.18
Oct. .	12.70	12.80	12.72	12.74	12.72	12.73
Dec. .	12.61	12.61	12.50	12.53	12.49	12.51

RANGE IN NEW ORLEANS COTTON.

	Open.	High.	Low.	Last Sale.	Close.	Prev. Close.
Jan. .	12.50	12.60	12.40	12.48	12.49	12.44
Mar..	12.87	12.88	12.71	12.80	12.79	12.75
May .	12.97	13.11	12.93	13.02	13.01	12.97
July.	13.15	13.21	13.08	13.14	13.14	13.09
Oct. .	12.75	12.75	12.67	12.67	12.68	12.65
Dec. .	12.38	12.38	12.29	12.30	12.33	12.29

New York, December 8.—Strong cables and a bullish view of the census ginning report was responsible for a sharp early advance in the cotton market today, but prices later eased off under active realizing, with March contracts selling down from 13.00 to 12.88 and closing at 12.88. The general list closed steady, net 2 points higher to 2 points lower.

Prices made new high ground for the movement during the early trading. The opening was firm at an advance of 8 to 11 points and active months sold 10 to 13 points above last night's closing figures during the first few minutes, with January advancing to 12.72 and May to 13.21, or approximately $7 per bale from the low level of last month in the case of March contracts. The census figures showing 9,711,453 bales ginned to December 1, were practically in line with bullish expectations, but the advance proved the signal for heavy realizing in advance of the government's crop estimate, which is expected on Friday.

Active buying by houses with Liverpool connections to undo straddles absorbed these offerings during the first hour, but after the close of Liverpool had shut out arbitrage business, the realizing made more impression on the market. There was buying by trade interests as well as covering of shorts and a broadening outside demand which took the cotton on a scale down, but as prices eased off some reactionary sentiment developed and the market broke some four to six points under last night's closing figures during the afternoon. January contracts sold off to 12.55 and May to 13.04, or about 15 points from the early high level. The decline was checked around these figures by bullish southern spot advices or covering by early sellers and the close showed rallies of 5 or 6 points from the lowest.

Spot cotton quiet, middling uplands, 12.40; sales, 800 bales.

Net Rise in New Orleans 3 to 5 Points.

New Orleans, December 8.—After a short period of firmness and higher prices around the opening today the cotton market fell off under heavy selling pressure. The census bureau report on ginning was the main bullish feature of the session, while straddle selling from Liverpool was generally considered the chief factor against values.

Around the opening trading months were put up 13 to 16 points by buying for long account, and the market appeared headed for higher levels, when a flood of offerings of January and March hit the ring. A sharp break resulted, carrying January 20 points down. Other months lost 17 to 18 points. Mixed with the selling from abroad was a moderate volume of offerings from longs who were evening up over the pending government estimate of the crop. At the lowest of the day prices were 4 points under yesterday's last quotations.

After the close of Liverpool the market took on a steadier tone, and at one time was six to seven points over yesterday's final figures. No great buying power developed, however, and the close was at a net gain of 3 to 5 points.

Spot cotton firm unchanged. Sales on the spot, 1,465; to arrive, 835. Good ordinary, 10.12; strict good ordinary, 10.68; low middling, 11.31; strict low middling, 11.76; middling, 12.13; strict middling, 12.38; good middling, 12.70; strict good middling, 13.07. Receipts, 10,374; stock, 363,118.

Comparative Port Receipts.

The following table shows receipts at the ports Wednesday, compared with the same day last year.

	1915.	1914.
New Orleans	10,374	11,936
Galveston	14,711	20,288
Mobile	494	1,105
Savannah	4,834	16,056
Charleston	1,139	1,531
Wilmington	730	1,370
Norfolk	494	1,631
New York	50	....
Boston	298	126
Pacific coast	....	4,703
Various	....	1,940
Total	33,359	60,636

Interior Movement.

	1915.	1914.
Houston	12,482	13,554
Augusta	1,964	2,871
Memphis	6,209	5,421
St. Louis	1,626	7,626
Cincinnati	....	1,630
Little Rock	....	1,995
Total	22,271	37,106

Metals.

New York, December 8.—The metal exchange quotes lead offered at $5.25. Spelter, $14.75@15.25.

At London: Lead, £28 2s 6d. Spelter, £84. Copper quiet; electrolytic, $19.75@20.00. Iron steady and unchanged. Metal exchange quotes tin firm at $37.20@37.50.

At London: Spot copper, £76 10s; futures, £77. Electrolytic, £97 10s. Spot tin, £166; futures, £165 10s. Antimony, £125.

9,711,435 BALES GINNED TO DEC. 1

Sixth Report of the Federal Bureau Indicates 3,361,951 Bales Less Cotton Ginned Than at Similar Date Last Year.

Washington, December 8.—The sixth cotton ginning report of the season, compiled from reports of census bureau correspondents and agents throughout the cotton belt and issued at 10 a. m. today, announced that 9,711,435 bales of cotton, counting round as half bales, of the growth of 1915, has been ginned prior to December 1. That compares with 13,073,336 bales, or 82.2 per cent of the entire crop, ginned prior to December 1 last year; 12,088,412 bales, or 86.5 per cent, in 1913, and 11,853,541 bales, or 87.9 per cent, in 1912. The average quantity of cotton ginned prior to December 1 in the last ten years was 10,691,933 bales, or 83.4 per cent of the crop.

Included in the ginnings were 93,361 round bales, compared with 39,682 last year, 86,878 in 1913 and 73,030 in 1912.

Sea Island cotton included numbered 77,161 bales, compared with 63,024 last year, 61,049 in 1913 and 51,275 in 1912.

Ginnings prior to December 1 by states, with comparisons for the last three years and the percentage of the entire crop ginned in those states prior to that date in the same years, follow:

ALABAMA.			NORTH CAROLINA.		
Year.	Bales.	P.C.	Year.	Bales.	P.C.
1915...	940,046	....	1915...	612,117	....
1914...	1,439,556	83.1	1914...	874,340	69.6
1913...	1,565,346	92.0	1913...	1,222,949	74.3
1912...	1,161,482	87.4	1912...	754,569	83.3
ARKANSAS.			**OKLAHOMA.**		
Year.	Bales.	P.C.	Year.	Bales.	P.C.
1915...	655,304	....	1915...	445,680	....
1914...	840,295	84.1	1914...	1,018,796	82.7
1913...	789,937	76.1	1913...	764,295	90.7
1912...	569,505	85.5	1912...	577,578	86.6
FLORIDA.			**SOUTH CAROLINA.**		
Year.	Bales.	P.C.	Year.	Bales.	P.C.
1915...	50,230	....	1915...	1,032,433	....
1914...	72,962	80.5	1914...	1,230,168	78.8
1913...	58,485	87.7	1913...	1,160,725	81.8
1912...	48,630	82.7	1912...	1,041,689	85.1
GEORGIA.			**TENNESSEE.**		
Year.	Bales.	P.C.	Year.	Bales.	P.C.
1915...	1,768,366	....	1915...	288,824	....
1914...	2,285,924	83.9	1914...	291,183	78.3
1913...	2,006,109	88.1	1913...	304,467	83.0
1912...	1,564,428	86.3	1912...	208,721	78.0
LOUISIANA.			**TEXAS.**		
Year.	Bales.	P.C.	Year.	Bales.	P.C.
1915...	319,849	....	1915...	3,778,581	....
1914...	382,092	84.5	1914...	3,746,578	85.3
1913...	342,383	78.8	1913...	3,572,105	94.7
1912...	348,323	91.6	1912...	4,314,821	92.9
MISSISSIPPI.			**ALL OTHER STATES**		
Year.	Bales.	P.C.	Year.	Bales.	P.C.
1915...	802,010	....	1915...	69,011	....
1914...	987,031	81.0	1914...	82,179	82.2
1913...	955,808	76.4	1913...	66,044	72.0
1912...	817,707	81.4	1912...	56,789	78.1

Ginnings of Sea Island cotton prior to December 1, by states:

Year.	FLORIDA.	GEORGIA.	SOUTH CAROLINA
1915	24,910	48,877	5,374
1914	27,531	33,091	2,402
1913	22,207	34,346	4,496
1912	17,826	29,756	3,693

The next ginning report of the census bureau will be issued at 10 a. m. Monday, December 20, and will show the quantity of cotton ginned prior to December 13.

COTTON MOVEMENT.

ATLANTA 4s—VERY FIRM, 12.75.

Port Movement.

New Orleans—Middling 12.13; receipts 10,374; exports 4,502; sales 2,300; stock 363,118.

Galveston—Middling 12.60; receipts 15,446; sales 258; stock 307,670.

Mobile—Middling 12.13; receipts 494; sales 50; stock 32,934.

Savannah—Middling 12.38; receipts 4,834; sales 2,205; stock 221,694.

Charleston—Middling 12.00; receipts 1,139; sales 500; stock 97,151.

Wilmington—Receipts 730; stock 48,335.

Norfolk—Middling 12.19; receipts 4,994; sales 911; stock 117,882.

Baltimore—Stock 4,270.

Boston—Middling 12.75; receipts 298; stock 7,200.

Philadelphia—Middling 12.75; stock 2,462.

New York—Middling 12.70; receipts 50; stock 305,307.

Minor ports—Stock 52,163.

Total today—Receipts 38,359; exports 4,502; stock 1,552,102.

Total for week—Receipts 172,786; exports 53,717.

Total for season—Receipts 3,379,431; exports 1,904,985.

Interior Movement.

Houston—Middling 12.50; receipts 12,482; shipments 11,572; sales 17,829; stock 218,152.

Memphis—Middling 12.25; receipts 6,209; shipments 3,485; sales 1,850; stock 312,388.

Augusta—Middling 12.13; receipts 1,964; shipments 794; sales 3,064; stock 201,716.

St. Louis—Middling 12¾; receipts 3,616; shipments 2,711; sales 12; stock 14,611.

Cincinnati—Receipts 786; shipments 407; stock 14,026.

Little Rock—Middling 12.25; receipts 1,564; shipments 1,664; sales 1,664; stock 40,867.

Dallas—Middling 12.00.

Montgomery—Middling 12.00.

Total today—Receipts 26,621; shipments 20,632; stock 801,820.

Liverpool Cotton.

Liverpool, December 8.—Cotton, spot firm. Good middling, 8.14; middling, 7.77; low middling, 7.29. Sales, 15,000; for speculation and export, 1,000. Receipts, 9,000. Futures steady.

Range in Liverpool futures Wednesday:

	Opening Range.		Close.	Prev. Close.
Jan.-Feb.	7.58½	@7.57	7.61½	7.61
Feb.-March	7.55		7.49	7.49
March-April	7.49	@7.52	7.47	7.47
April-May	....		7.43½	7.48½
May-June	7.42	@7.46	7.40	7.40
June-July	....		7.36½	7.36½
July-Aug.	7.35	@7.38½	7.32½	7.32½
Aug.-Sept.	7.19		7.18	7.18
Sept.-Oct.	....		7.01½	7.02
Oct.-Nov.	6.99	@7.01¾	6.96	6.97
December	....		7.53½	7.53
Dec.-Jan.	7.57		7.52	7.52

SECURITY TREND HARD TO GRASP

Crippled Credit of Allies as Reflected by the Declining Prices of Anglo-French Notes Proves Effective Bearish Argument.

New York, December 8.—The president's message, increased tension in the relations between Washington and Berlin, banking intimations of a possible domestic trade reaction and a fall in the Anglo-French notes to a fraction under the price paid by recent participants were among the factors which played their part in today's professional market. Trading was active during the first hour, when prices fell and rebounded rather feverishly, but the balance of the session was marked by frequent periods of stagnation, relieved only by further unconvincing advances in highly speculative specialties.

Opinion seemed to be more divided regarding the president's views on the taxing of various raw and finished products, and on the surface, at least, little interest was manifested in the proposed policy of home defense. The decline in Anglo-French notes to 96, for "future" delivery, representing a drop of two points from the offering price to the public, was viewed as a bearish diversion designed to undermine confidence in investment conditions.

Constructive news was not lacking, however, as demonstrated by the placing of additional orders for equipment by railroads and industrial companies, increases in the dividends of the Western Union Telegraph and several copper companies, prospective new railway financing and the strength of Sterling exchange. Railroads also reported substantial gains in November gross returns.

General Motors made an extreme rise of 25 points to the new record of 546, and Studebaker gained 10¾ at 170¾, with one to three point advances in Mercantile Marine preferred, United Fruit, the Harvesters, oils and the familiar unclassified issues. Rails were under moderate but constant pressure, particularly Canadian Pacific, Great Northern, Atchison, Reading and Erie.

United States Steel was heavy at the outset, falling to 86⅛, but recovering to 87½. Bethlehem Steel was lightly dealt in, but rose to 475, a gain of 6½.

Demand Sterling was at its best for the present movement, bills being quoted at $4.71½. Francs were a trifle heavy, but other continental rates held firm.

Bonds were irregular to heavy, with some contraction of dealings. Total sales, par value, aggregated $5,265,000.

United States bonds were unchanged on call.

Stocks in New York.

	High.	Low.	Close.	Prev. Close.
Allis-Chalmers	33¼	31¾	32⅛	33¾
Am. Beet Sugar	72	70¼	72	71⅝
Am. Can	61⅝	60⅜	61⅝	61⅝
Am. Car and Fdry.	81¾	80½	81¾	82¼
Am. Cities, pfd.	....	....	46	46
Am. Cotton Oil	....	....	56⅛	58⅛
Am. Locomotive	70¾	68¾	70¼	70⅝
Am. Smelting	99¾	98⅛	99⅛	99
Am. Sugar	118	117¼	117⅝	117¾
Am. Tel. and Tel.	129⅝	128¼	128⅝	128¾
Am. Tobacco	....	....	216⅞	219½
Anaconda Copper	87⅝	86½	87¼	87¾
Atchison	107	106⅛	107	107
Atlantic Coast Line	115	115	115	115½
Baldwin Locom'e	117¾	114¾	116	116½
B. and O.	94⅛	93¼	93⅞	94¼
Bethlehem Steel	475	468½	469	468½
Brooklyn Rd. Tran.	90⅝	89⅝	90¼	90¾
Canadian Pacific	183½	182	182¼	183½
Central Leather	59⅝	59⅝	59⅝	60¼
Chesap'e and Ohio	63½	63	63½	63¾
Chi., Mil. and St. Paul	94¾	93¾	94¼	94
Chi., R. I. and Pac. Ry.	19¾	19¾	19¾	19¾
Consolidated Gas	143¾	142¾	143	143⅝
Crucible Steel	74½	72¾	74	74
Erie	43¾	43½	43⅝	44
General Electric	177	175¾	177	176¾
General Motors	546	518	546	521
Great Northern, pfd.	126¾	126	126¼	127
Illinois Central	108¼	108	108	108½
Interborough Consol. Corp.	22¼	22	22¼	22
Kan. City Southern	32½	31⅝	32¼	32½
Lehigh Valley	82¾	81¾	81⅞	82⅛
L. and N.	130¼	130¼	130¼	128
Liggett and Myers	255½	255	255½	250
Lorillard Co.	....	....	183	182⅞
Mo., Kan. and Tex. pfd.	....	....	16¾	16¾
Mex. Petroleum	94	92¾	93⅞	93
National Lead	65	65	65	65½
N. Y. Central	104⅝	103¼	103⅝	103⅝
N. Y., N. H. and H.	75⅝	74¼	75	75¼
N. and W.	120¼	119¾	120	120¼
Northern Pacific	117	115¾	117	116¾
Pennsylvania	59¾	59	59⅝	59½
Reading	52⅝	51¾	52	55⅛
Rep. Iron and Steel	55⅞	53	55⅞	55⅛
do. pfd.	110½	110	110	110
Seaboard Air Line	....	....	18¾	18¾
do. pfd.	40¾	40¾	40¾	40¾
Sloss-Shef. Steel and Iron	66	64¾	66	65
Southern Pacific	101	100⅝	101⅜	100⅛
Southern Railway	23¾	23⅛	23⅝	24
do. pfd.	62⅛	62	62	62¼
Tenn. Copper	58¼	57⅛	57¼	58
Texas Co.	215	211	212	212⅝
Texas and Pacific	....	....	14½	15⅝
Union Pacific	138⅝	137⅜	138½	138½
U. S. Rubber	55¼	54⅝	55	55⅝
U. S. Steel	87⅛	86⅛	87¼	86⅛
do. pfd.	116¼	116¼	116⅝	116
Utah Copper	80⅝	79⅛	80⅜	80
Va.-Caro. Chem.	47	47	47	47
Western Union	89¼	88	89¼	88⅛
Westingh'e Electric	69½	68⅝	69½	69¼
Great Northern Ore.	49½	48⅝	49½	49¼
Va., I. C. and C.	62¼	62	62¼	63½
W., B. W. I.	29⅝	29	29⅝	29¼
Pacific	5⅝	5⅝	5⅝	5⅝
United Fruit	149	144¾	148¾	145

Total sales Wednesday 564,800 shares.

Bonds in New York.

U. S. 2s, registered	99¼
do. coupon	99
U. S. 3s, registered	101¼
do. coupon	101¼
U. S. 4s, registered	110
do. coupon	110
Panama 3s, coupon	101¼
American Agricultural 5s, bid	101½
American Cotton Oil 5s	96⅝
Am. Tel. and Tel. cv. 4½s	107¼
American Tobacco 6s	119½
Atchison gen. 4s	94¾
Atlantic Coast Line Consol. 4s	92⅝
Baltimore and Ohio cv. 4½s	97
Central of Georgia Consol. 5s, bid	101¼
Central Leather	100⅝
Chesapeake and Ohio cv. 4½s	97⅞
Chicago, B. and Q. joint 4s	98
Chi., Mil. and St. Paul cv. 5s	106⅞
Chicago, R. I. and Pacific Ry. ref. 4s	67
Erie gen. 4s	76⅞
Illinois Central ref. 4s	91
Liggett and Myers 5s	101¾
Lorillard 5s	101⅝
Louisville and Nash. un. 4s	94½
Mo., Kan. and Texas 1st 4s	80
New York Central deb. 5s	110⅛
N. Y., N. H. and Hartford cv. 6s	115¼
Norfolk and Western cv. 4½s	120⅛
Northern Pacific 4s	93½
Pennsylvania Consol. 4½s, bid	105
Pennsylvania gen. 4½s	100⅝
Reading gen. 4s	96
Republic Iron and Steel 5s (1940)	97¼
St. Louis and San Fran. ref. 4s, bid	78¼
Seaboard Air Line adj. 5s	70
Southern Bell Telephone 5s	99½
Southern Pacific cv. 5s	106½
Southern Railway 5s	103½
do. gen. 4s	71
Texas Company cv. 6s	105
Texas and Pacific 1st	97½
Union Pacific 4s	97⅝
U. S. Steel 5s	104⅛
Virginia-Car. Chemical 5s	93¾

New York Financial.

New York, December 8.—Mercantile paper, 2@3¼.

Sterling, 60-day bills, $4.67; demand, $4.7150; cables, $4.7225.

France, demand, 5.05; cables, 5.37.

Marks, demand, 79½; cables, 79¾.

Guilders, demand, 42; cables, 42¼.

Lires, demand, 6.55; cables, 6.54.

Rubles, demand, 31¾; cables, 32.

Bar silver, 65⅝.

Mexican dollars, 42⅝.

Government bonds steady; railroad bonds heavy.

Time loans firm; 60 days, 2½; 90 days, 2½; six months, 2¾@3.

Call money steady; high, 2; low, 1¾; ruling rate, 1¾; last loan, 2; closing bid, 1¾; offered at 2.

Rice.

New Orleans, December 8.—Rice continued quiet today. Receipts: Rough, 2,062; millers, 2,063; clean, 5,527. Sales, 1,211 pockets clean Honduras at 2¼@5.

Quote—Rough Honduras, 2.10@2.75; Japan, 3.75@4.00; clean Honduras, 4@5; Japan, 3¾@4¼.

ATLANTA QUOTATIONS

FRUITS AND VEGETABLES.
(Corrected by Fidelity Fruit and Produce Company.)

Grapes, Malaga, per keg	$6.50@7.50
Oranges, Florida	$2.50@3.00
Grapefruit	$3.00@3.50
Tangerines	$3.50@4.00
Apples, table, per barrel	$4.00@5.00
Apples, cooking, per barrel	$3.00@3.50
Apples, boxed	$1.50@3.00
Lemons	$3.00@3.50
Cranberries, per gallon	$5@40c
Pineapples	$3.00@3.50
Cabbage, northern, per pound	1¼@1½c
Turnips, Canadian, per pound	1¼@1½c
Onions, per sack	$2.25@2.50
Onions, Spanish, per crate	$1.65@1.75
Potatoes, Irish, per sack	$2.50@2.75
Potatoes, sweet, per bushel	50@60c
Celery, per dozen	25@90c
Lettuce, per crate	$2.00@2.50
Cauliflower, per crate	$2.25@2.50
Spinach, per barrel	$2.25@2.50
Parsley, per dozen	35@40c

ATLANTA LIVE STOCK MARKET.
(Corrected by W. H. White, Jr., of the White Provision Company.)

Good to choice steers, 800 to 900, $5.75 to $6.25.

Good steers, 700 to 800, $5.00 to $5.75.

Medium to good steers, 700 to 800, $4.50 to $5.00.

Good to choice beef cows, 750 to 850, $4.00 to $5.00.

Medium to good cows, 650 to 750, $4.00 to $4.50.

Good to choice heifers, 600 to 700, $4.00 to $4.50.

The above represents the ruling price of good quality cattle. Inferior grades and dairy types selling lower.

Medium to good steers, 750 to 850, $4.25 to $5.00.

Medium to good cows, 650 to 750, $3.50 to $4.50.

Mixed common, $3.75 to $3.25.

Good fat oxen, $4.25 to $4.50.

Medium oxen, $3.25 to $4.00.

Good butcher bulls, $4.00 to $4.25.

Prime hogs, 160 to 200, $6.50 to $6.75.

Good butcher hogs, 140 to 160, $6.30 to $6.50.

Good butcher pigs, 100 to 140, $6.10 to $6.30.

Light pigs, 90 to 100, $6.00 to $6.10.

Heavy rough hogs, 200 to 300, $6.00 to $6.50.

Above quotations apply to corned hogs. Mast and peanut-fattened, 1c to 1½c under.

Good many cattle coming, quality very common. Demand continues active for good killing kinds. Market irregular and lower on the medium and common grades. Hog receipts good. Prices about steady to shade lower on light weights.

PROVISION MARKET.
(Corrected by White Provision Company.)

Cornfield hams, 10 to 12 avg.	18½
Cornfield hams, 12 to 14 avg.	18¼
Cornfield skinned hams, 16 to 18 avg.	18
Cornfield picnic hams, 6 to 8 avg.	14
Cornfield breakfast bacon	26
Cornfield sliced bacon, 1-lb. cartons, 12 to case	3.60
Grocers' bacon, wide or narrow	21
Cornfield fresh pork sausage, link or bulk, 25-lb. buckets	13
Cornfield wieners, 10-lb. cartons	12
Cornfield bologna sausage, 25-lb. boxes	12
Cornfield luncheon hams, 25-lb. boxes	14
Cornfield smoked link sausage, 25-lb.	10
Cornfield wieners in pickle, No. 15 kits	1.65
Cornfield lard, tierce basis	11
Country style lard, 50-lb. tins	11
Compound lard, tierce basis	10
D. S. extra ribs	12
D. S. bellies, medium average	12
D. S. bellies, light	13½

GROCERIES.
(Corrected by Oglesby Grocery Company.)

Candy—Sticks, 7; mixed, 7½; chocolate, 13½.

Beans—Lima, 6½; pink, 5½; navy, 7¾.

Jelly—30-lb. pails, $1.35; 2-oz. $2.70.

Spaghetti—$1.90.

Leather—Diamond oak, 48c.

Pepper—Grain, 20c; ground, 20c.

Flour—Elegant, $7.75; Diamond, $6.90. Best Self-rising, $6.75; Monogram, $6.35; Carnation, $6.15; Golden Grain, $5.70; Pancake, per case, $3.00.

Canned Goods—Pork and Beans, 1s, 2s and 3s, $1.90 to $4.20. Corn, $1.75 to $2.40. Peas, $1.90 to $4.20. String beans, 2s and 3s, $1.80 to $4.50. Salmon red, Libby's, $6.75; Chums, $3.40; pink, $3.75. Veal Loaf, one-half, $2.80. Asparagus tips, $4.50 to $5.00. Tuna fish, 1s, $6.50; ½s, $5.00. Condensed milk, $3.85 to $6.60; Evaporated milk, $2.40 to $3.60. Oysters, Alligator, $1.60. Pearls, $1.60.

Salt—100-lb. bags, 56; ice cream, 50c; Granocrystal, 85c; No. 3 barrels, $3.25.

Arm and Hammer Soda, $3.05; keg soda, 2c; Royal Baking Powder, 1-pound, $4.80; ½-pound, $5.00; Horsford's, $4.50; Good Luck, $1.80; Success, $1.30; Rough Rider, $1.80.

Lard and Compound—Cottolene, $7.75; Snow Drift, cases, $6.50; Scoco, 10; Flake White, 10.

Sour Gherkins—Per crate, $1.80; kegs, $6.50@8.00; sweet mixed, kegs, $11.50. Olives, 90c to $4.50 per dozen.

Sugar—Granulated, 6¼; powdered, 6½; cubes, 7; Domino, 6½.

FLOUR, GRAIN, HAY AND FEED.
(Corrected by W. S. Duncan Company.)

Flour, Sacked, Per Barrel—Victory (in 48-lb. towel bags), $7.15; Victory (our finest patent), $7.00; Quality (in 48-lb towel bags), $7.15; Quality (our finest patent), $7.00; Nell Rose (self-rising), $6.85; Gloria (self-rising), $6.85; White Lily (self-rising), $6.90; White Lily (self-rising, 12-lb. bags), $6.90; Royal (self-rising), $6.75; Puritan (highest patent), $6.75; Puritan (highest patent, 12-lb. bags), $6.90; Paragon (highest patent), $6.75; Home Queen (highest patent), $6.75; White Cloud (high patent), $6.25; White Daisy (high patent), $6.25; Ocean Spray (good patent), $6.10; Southern Star (good patent), $6.10; Sun Rise (good patent), $6.10; Sun Beam (good patent), $6.10; Tulip flour (low grade), $5.40; Swans Down (Igleheart's patent), $6.65.

Meal, Sacked, Per Bushel—Meal, plain, 144-lb. sacks, $1c; 96-lb. sacks, 82c; 48-lb. sacks, 84c; 24-lb. sacks, 86c.

Grain, Sacked, Per Bushel—Corn, choice Red Cob, 82c; corn, No. 2 white, 80c; oats, fancy white clipped, 56c; oats, No. 2 white clipped, 55c; oats, No. 2 white, 54c; oats, mixed, 4½-bushel bags, 52c.

Seeds, Sacked, Per Bushel—Blue Stem seed wheat, $1.70; Appler seed oats, 75c; winter grazing seed oats, 65c; Texas Red Rustproof oats, 65c.

Hay, Etc.—Choice alfalfa hay, $1.30; Timothy No. 1, small bales, $1.20; Timothy, No. 2, small bales, $1.10; Bermuda hay, 85c; Johnson grass hay, 80c; wheat straw, 70c; C. S. meal, Harper's Prime, $37.00; C. S. meal, Buckeye Prime, $36.00; C. S. meal, Milco feed, $33.00; C. S. meal, Cremo feed, $29.00; C. S. hulls, sacked, $17.50.

Chicken Feed, Per Cwt.—Purina pigeon feed, 100-lb sacks, $2.65; Aunt Patsy mash, 100-lb. sacks, $2.40; Purina chowder, 100-lb. sacks, $2.40; Purina scratch, 12-package bales, $2.30; Purina scratch, 100-lb. sacks, $2.20; Victory chick, 100-lb. sacks, $2.10; Victory scratch, 100-lb. sacks, $2.00; Daisy scratch, 100-lb. sacks, $1.80; beef scraps, per 100-lb. sacks, $3.50; beef scraps, per 50-lb. sacks, $1.85; oyster shell, per 100-lb. sacks, 85c; chicken wheat, per bushel, $1.40.

Ground Feed, Per Cwt.—Arab horse feed, $1.80; Re-Peter horse feed, $1.75; King Corn horse feed, $1.65; Rabbit horse feed, $1.55; A. B. C. feed, $1.50; June pasture dairy feed, $1.60; alfalfa dairy feed, $1.50; Sucrene dairy feed, $1.60; choice alfalfa meal, 100-lb. sacks, $1.50; No. 1 alfalfa meal, 100-lb. sacks, $1.40; beet pulp, 100-lb. sacks, $1.70.

Shorts, Bran and Mill Feed—Shorts, Red Dog, 100-lb. sacks, $2.00; Dandy middlings, 100-lb. sacks, $1.95; Wehman white shorts, 100-lb. sacks, $1.90; fancy mill feed, 75-lb. sacks, $1.85; P. W. mill feed, 75-lb. sacks, $1.70; Georgia feed, 75-lb. sacks, $1.70; gray shorts, 100-lb. sacks, $1.75; brown shorts, 100-lb. sacks, $1.65; germ meal, 100-lb. sacks, $1.65; germ meal, 100-lb. bran, pure wheat, 100-lb. sacks, $1.40; bran, pure wheat, 75-lb. sacks, $1.40.

Salt—Salt brick (Med.), per case, $5.25; salt brick (plain), per case, $2.35; salt, ozone, 25 packages, per case, 85c; salt, Red Rock, per cwt., $1.10; salt, Chippewa, 100-lb. sacks, 57c; salt, Chippewa, 50-lb. sacks, 34c; salt, Chippewa, 25-lb. sacks, 20c; salt, V. P., 100-lb. sacks, 56c; salt, V. P., 50-lb. sacks, 34c; salt, V. P., 25-lb. sacks, 20c.

Dry Goods.

New York, December 8.—Cotton goods firm and advanced today. Yarn firm and worsted yarns more active and higher. Knit goods active.

ALL CHICAGO LIST HEADED DOWNWARD

Bullish Gyrations of Provisions Received Jolt—Grains Are Further Depressed Because of Larger Wheat Offerings.

Chicago, December 8.—Larger country offerings in the northwest finally gave the advantage to the bears today in wheat after the market had passed through more ups and downs than usual. Prices finished weak, ⅛@1 to ⅛ net lower, with December at $1.15⅝ and May at $1.16⅞. Corn closed ¼ to ⅛@⅜c down, oats off a shade to ⅛@¼c and provisions varying from 15c decline to a rise of 35c.

Wheat values early underwent a setback in consequence of lower quotations from Liverpool and because of bearish crop advices from Australia and Argentina. A sharp rally ensued, however, influenced to some extent by bullish estimates regarding the decrease in the acreage of winter wheat seeded in the United States. Afterward the market fluctuated rapidly within a range of 3 cents, but not for any long time favoring either the opponents or the friends of an advance, as compared with yesterday's latest figures. Developments were about evenly balanced. For example, news of increasing stocks at Minneapolis had an offset in word of export flour sales there and of export sales of wheat at the Gulf of Holland.

European demand for wheat assumed larger proportions than has recently been the case, the amounts purchased today aggregating 700,000, but most of the total was said to be at or under the Chicago May price, the widest discount so far on the 1915 crop. This depressing circumstance with reports of hedging sales in the northwest as well as of enlarged rural offerings from there had the chief attention of traders as the session came to an end.

Corn received good support, but failed to overcome the bearish effect of the breaks in the wheat market. Besides, it was said the sales for deferred shipments from Chicago, both domestic and export, were the smallest in years.

Price changes in oats appeared to be governed almost wholly by the action of other cereals. Elevator stocks here were increasing.

Provisions ranged higher all day except just at the close, when buying power seemed to have become at least temporarily exhausted. A sharp advance in the price of hogs was chiefly responsible for the earlier display of strength, although mention was still made of reports that Germany was accumulating lard.

Chicago Quotations.

Range on board of trade Wednesday:

Articles.	Open.	High.	Low.	Close.	Prev. Close.
WHEAT—					
Dec.	1.16	1.17⅛	1.14½	1.16⅛	1.16⅛
May	1.17⅜	1.18⅜	1.16⅝	1.16⅞	1.17⅜
CORN—					
Dec.	.67⅝	.69⅛	.67⅜	.68	.68⅛
May	.71½	.72⅞	.71⅛	.72	.72¼
OATS—					
Dec.	.43	.43¾	.42⅝	.43½	.43¼
May	.45⅝	.46⅝	.45⅛	.45⅝	.45⅞
PORK—					
Dec.	17.20	17.35	17.15	17.35	17.90
Jan.	18.95	19.07	18.50	18.50	18.57
May	18.72	19.10	18.45	18.45	18.60
LARD—					
Dec.	....	....	....	9.50	9.60
Jan.	9.92	10.00	9.70	9.70	9.82
May	10.20	10.30	9.97	9.97	10.15

S. I. A. A. Still After Jackets

EDITED BY DICK JEMISON.

Blow at the Yellow Jackets If S. I. A. A. Passes Proposed Rule at Meeting This Week

By Dick Jemison.

In addition to a heated discussion over the one year and the summer baseball rules at the annual meeting of the Southern Intercollegiate Athletic association at New Orleans Friday and Saturday, there is another rule that will cause considerable argument.

It is reported that there will be introduced for passage a rule that no team, a member of the association, will be permitted to play any team outside of the association not prescribing to rules similar to those in force in the association. Such a rule exists at present, but it does not carry all the features and restrictions which the new rule is said to embody.

This rule is another slam at the Yellow Jackets. But it concerns the Jackets little whether the Southern Intercollegiate Athletic association passes this rule or not. They'll get a good football schedule whether the Southern Intercollegiate Athletic association teams play them or not, nor is it likely that any Southern Intercollegiate Athletic association eleven is going to pass up choice dates with the Jackets.

Not only will the ruling affect Tech, but every member of the association that plays Tech, and possibly Sewanee's relations with Texas and the relations of any member of the association with teams in the South Atlantic division.

The Southern Intercollegiate Athletic association is still hot under the collar because Tech could withdraw from the association and still exist. Not only did the Jackets withdraw and exist, but they have been getting along even better than they did when members of the association.

This condition of affairs rankles in the breasts of the powers that be in the association and any legislative action that they can take to make Tech the goat, seems to be the propaganda that they propose.

But let them take a tip from us: Tech and Atlanta fans generally do not give a whoop whether the Southern Intercollegiate Athletic association exists or not, and Tech and Atlanta have been getting along very well without it, and will continue to get along very well, thank you.

If the Southern Intercollegiate Athletic association teams are willing to pass up to North Carolina, Virginia, Washington and Lee and teams of that caliber not in the association, the choice dates and big revenue from same, they're welcome to go to it.

CENTER HICKS NAMED CAPTAIN BOYS' HIGH

"Nellie" Hicks, the brilliant center of the Boys' High school eleven, and unanimous choice for that position on the all-prep pick, has been elected to the leadership of the 1916 eleven. Len Adams, the quarter, and also an all-prep player, was elected manager. Both of these players are expected back next year, although it is doubtful if Hicks will return.

Virginia Asks Vandy to Play Game in November; Would Switch Schedules

Charlottesville, Va., December 8.—(Special.)—The Virginia football management is endeavoring to switch the game with Vanderbilt to a later date in the season. It is their suggestion that the game be played on November 13, the last date before the annual Thanksgiving day games.

If the arrangement is perfected, it will call for a switch in the dates of the two elevens. Vanderbilt usually plays Auburn in Birmingham on this date. Whether or not Auburn would agree to the switch remains to be seen.

For Virginia's part, she would be willing to play Vanderbilt and then North Carolina at the conclusion of her schedule each season, making her wind-up with two big games.

VIRGINIA ANNOUNCES FOOTBALL SCHEDULE

Charlottesville, Va., December 8.—The University of Virginia's football schedule for 1916 was announced tonight as follows:

September 30, Randolph-Macon at Charlottesville.
October 7, Yale at New Haven.
October 14, Richmond college at Charlottesville.
October 21, Georgia at Charlottesville.
October 28, Virginia Military institute at Charlottesville.
November 4, Harvard at Cambridge or Vanderbilt at Nashville.
November 11, South Carolina at Charlottesville.
November 18, Vanderbilt at Nashville or Harvard at Cambridge.
November 30, North Carolina at Richmond.

JONES OR SANFORD MAY COACH 1916 YALE TEAM

New Haven, Conn., December 8.—(Special.)—The Yale advisory committee on athletics will meet next week to go into the selection of a coach for the 1916 football team.

To those who claim to know, it is the belief that two men will be considered above all others, Tad Jones, the famous quarterback, or Foster Sanford. There are just as many supporters of one as of the other.

NASHVILLE BOY LEADS YALE X-COUNTRY TEAM

New Haven, Conn., December 8.—Announcement was made today of the election of John W. Overton, of Nashville, Tenn., as captain of the Yale cross-country team for 1916. Overton won first place in the meets this year with Harvard and Princeton and in the intercollegiate run at Boston.

GIBBONS-AHEARN BOUT POSTPONED

St. Paul, Minn., December 8.—Postponement for at least a week of the Mike Gibbons-Young Ahearn 10-round contest, originally scheduled here for December 10, was announced by the promoters tonight because Gibbons is suffering from a cold that threatens pneumonia. If Gibbons is able to resume training next Monday the bout will take place December 17.

CAUGHT IN BELTING, ELBERT FINLEY DIES

Buena Vista, Ga., December 8.—(Special.)—Elbert Finley, formerly of Toccoa, Ga., working at J. W. Weaver's shingle mill near here, got caught in the belting of the plant and was fatally wounded this afternoon. He died a few hours later.

Give him a box of Lion Collars for his Christmas

Sold Everywhere
Write for Style Booklet

UNITED SHIRT & COLLAR CO., TROY, N. Y.
MAKERS OF LION SHIRTS

PASSES UP GRID HONORS TO STUDY FOR THE MINISTRY

Maurice Witherspoon, star of the Washington and Jefferson college eleven, prefers the pulpit to the gridiron.

Witherspoon was elected to captain the Washington and Jefferson team next season, but declined, announcing that he will leave the school to enter McCormick seminary at Chicago, where he will study to be a minister. Witherspoon played on the Washington and Jefferson eleven three seasons.

FIRST DERBY MONEY TO AMORETTE O'CRAHU

Montgomery, Ala., December 8.—Commissioner's Amorette O'Crahu, owned by J. Craig Huff, of Philadelphia, was awarded first money in the deby contest of the seventh annual running of the Southern Field Trials club this morning.

Gunner, owned by Fleishman and Bedford, of New York city, won second money, while San Lou Ned, owned by L. M. Hall, of St. Louis, Mo., carried off third money. The judges announced their decision about 20 minutes after the last brace of the third series of the derby had been ordered up this morning. The decision is a popular one, it being thought all along that Amorette would take first money, with second and third places left for Gunner and San Lou Ned.

After the completion of the derby, the running of the all age stake was continued and before the day's work was done the ten braces entered for the all age stake and a bye had been run. The following six dogs are ordered into the second series of the all age tomorrow: John Proctor with Desoto Frank; Commissioner's Harry with Jack Davis, Jr., and Security with Joe Burke.

These six dogs are of the very highest class and the second series of the all age stake will be the classiest ever run over the Letohatchie course.

The trials will probably be concluded tomorrow.

EFFORT BY WALTHOUR TO SURPRISE RIVALS

New York, December 8.—Many prizes offered for sprints resulted in a fast pace in the six-day bicycle race tonight and the leaders were well ahead of the record at midnight. Once Walthour tried to surprise his rivals and in the sprint during which Moran fell, every rider was called to the track. There were no gains or losses in this or the succeeding spurt, which lasted twelve minutes.

At midnight, the 72d hour, the twelve leading teams were 19 miles ahead of the record with a score of 1,487 miles, five laps. Sullivan and Anderson were one lap behind the leaders; Suter and Madonna two laps and Ruddie-Russe and Vanderstuff three laps.

Charles Piercey, of the Australian team, was officially declared out of the race shortly after 9 o'clock tonight. During a wild sprint and subsequent jam Piercey took a tumble and was so painfully injured that he withdrew from the contest.

Virginia Meets Georgia.

Charlottesville, Va., December 8.—The University of Virginia's baseball schedule for 1916 includes three games with the University of Georgia. The first will be played at Athens on April 4, and the remaining two at Charlottesville on April 28 and 29.

Hogg Leads Princeton.

Princeton, N. J., December 8.—Frank Trevon Hogg, of Pittsburg, Pa., was today elected captain of the Princeton football squad for 1916.

DR. W. E. WOOD WINNER OF DALTON ELECTION

Dalton, Ga., December 8.—(Special.) In a hotly contested municipal election held here today Dr. W. E. Wood defeated I. S. Finley for mayor by a majority of 264 votes. The newly elected mayor has served in that capacity before and is regarded as a safe, constructive man.

A. E. White was re-elected chief of police over A. J. Jackson, his majority being 206. In the race for recorder, waged between Judge John R. Tarver, Judge J. A. Longly, former judge of the city court of Dalton, and recorder, and Frank Bell, former alderman, the first named was re-elected by a plurality of 68 votes. William McNally was re-elected alderman in the first ward, defeating C. M. Combee by 54 votes. John Hill, in the fourth ward; J. A. Owens, in the fifth ward, and Dave Stewart, in the eighth, were elected aldermen without opposition. Hill and Stewart being re-elected.

B. W. MORRIS ELECTED MAYOR OF GLENNVILLE

Glennville, Ga., December 8.—(Special.)—In the city election, held here today, the successful candidates were: Mayor, Dr. B. W. Morris; councilmen, Dr. R. F. Smith, J. D. Bradley, R. C. Dubberly, E. B. Bacon, Jr., and R. O. DeLoach. The defeated candidates were: For mayor, Rev. O. B. Rustin; for councilmen, Colonel C. L. Cowart, J. J. Barnard, B. J. Woodcock, H. B. Bacon and C. R. Sikes.

SURGEON JOHN MURPHY TO VISIT SUBSTATIONS

Surgeon John F. Murphy, U. S. N., left yesterday for a visit of a few days to Memphis and Birmingham. He will return to Atlanta Saturday, it is expected. Surgeon Murphy will conduct an inspection of the naval substations at the two points named. Frequent inspections of this nature are required by the government and Surgeon Murphy will file his report with the navy department immediately following his return to Atlanta.

Matinee Today, Forsyth.

WOLGAST EXPECTED TO ARRIVE THURSDAY

May Be Delayed Until Friday. Budd vs. Underwood in the Semi-Windup.

Frank Whitney put in a hard day's training grind yesterday in preparation for his ten-round mill with Ad Wolgast, ex-lightweight champion of the world, and one could readily tell from watching Frank that the "Fighting Carpenter" expects to be at his very best when he squares off with the Michigan "wildcat."

Frank boxed three rounds with Battling Budd, did road work in the morning, and finished by doing plenty of gymnasium exercises. "I am going to give Ad more than he is bargaining for," said Frank while he was being rubbed down by one of his trainers. "I realize that this is the biggest chance of my career, as a victory over Ad will give me prestige with the eastern critics, as well as with experts throughout the country. Ad is going at his best now so that there will be no alibi on his part should I win."

Frank announces that he expects Wolgast in either today or tomorrow. Ringside seats will be placed on sale at the Rex, Tumlin Bros., and Chess' place at Five Points. The regular reserved seats are going fast at all these places, and it is now certain that Frank will have a record attendance at the mill.

Whitney's semi-windup for Tuesday night's show will probably be Kid Underwood vs. Battling Budd in an eight-round mill. These boys have met on several occasions and they should make matters rather interesting for fistic fans.

The question of a referee for the Wolgast-Whitney mill will be brought up when Ad and his manager reach this city.

Wolgast seems to be the fighting terrier of old, a boy who does not know what it means to stall. Ad doesn't believe in the clever stuff, but is a little cyclone when an opponent tries to stand toe to toe and engage in a slugfest. It is on these occasions that Wolgast usually emerges the victor.

In Whitney, Ad will be meeting a boy of his own type. Nearly all the boys who have tried to slug with Frank here have come out second best.

ATLANTA'S STRIDES FROM DAY TO DAY

Activity in suburban realty is noted in Wednesday's real estate announcements, which include also a business lease in an important downtown store building.

Kirkwood Lot Sales.

Benjamin D. Watkins, acting as auctioneer for the Rebecca T. Vaughan estate, at a recent sale at the Decatur courthouse, sold nine lots in Kirkwood, Ga.

The total frontage of these lots on Metropolitan avenue is 350 feet, facing the East Lake car line, and 153 feet on Boulevard DeKalb. Small houses were on two of the lots.

H. L. Morris bought the entire assortment for $4,300 cash.

Eiseman Building Lease.

Montefiore Selig has subleased for the McClure Realty company, who are lessees of the Eiseman building, at 15 Whitehall street, to the Southern Shorthand and Business university the third floor of the building. The rental is not disclosed, but the lease, which is for a term of years, becomes effective January 1.

RECRUITING STATION FOR NAVY KEPT BUSY

That enlistment activities are not confined to any one branch of the service was evidenced yesterday by the scenes in the navy recruiting station when eight men were accepted for the navy.

The acceptance of Wednesday's applicants brought this week's total up to 11 and the officers at the station are greatly pleased with the manner in which the month has been started. They believe that an excellent record will be made in December. The 11 men accepted for service during the present week have been sent to Norfolk, where they will begin their course of training.

Naval Stores.

Savannah, Ga., December 8.—Turpentine quiet at 53½; receipts, 189; stock, 14,949.

Rosin firm; sales, 1,770; receipts, 1,555; stock, 76,193.

Quote: A, B, C, D, $5.60; E, $5.60@5.65; F, G, $5.60@5.70; H, I, $5.60@5.75; K, $5.95@6.15; M, $6.20@6.25; N, $6.50; window glass, $6.90; water white, $7.00@7.15.

Jacksonville, Fla., December 8.—Turpentine firm at 53¼@53½; sales, none; receipts, 356; shipments, 450; stock, 33,258.

Rosin firm; sales, 1,460; receipts, 1,600; shipments, 650; stock, 119,041.

Quote: A, B, C, D, $5.52½; E, F, G, H, $5.57½; I, $5.62½; K, $5.95; M, $6.20; N, $6.30; window glass, $6.70; water white, $6.90.

Coffee.

New York, December 8.—While general business remained very quiet there was a little more trading in coffee futures here today and prices ruled steadier on a moderate demand, which seemed to be inspired by rumors that European interests were holders of near month contracts in the market here and also part of the local stock. The opening was unchanged, but the market improved during the day with March selling up to 6.76 and July to 6.90, and with the close showing a net advance of 2 to 6 points. Sales, 7,250.

OFFICERS ARE ELECTED BY DECATUR WOODMEN

Decatur, Ga., December 8.—(Special.) Decatur Camp, No. 624, Woodmen of the World, held their annual election of officers last night and the following were elected: Consul commander, R. W. C. Ramspeck; advisor lieutenant, Rev. W. T. Smith; banker, G. E. Everett; clerk, W. C. McLain; escort, G. C. Lloyd; watchman, G. C. Bailey; sentry, C. W. Austin; manager, P. R. G. Clark; physicians, Dr. J. H. Goss, Sr., and Dr. J. F. Pitman.

HOLISTON
The super-smart shape of the season.
Ide Collars
2 for 25c
Carlton Shoe & Clothing Co.

Sugar.

New York, December 8.—The local market for raw sugar continued easy and holders were again offering quite freely, prompt Cubans being offered at 4⅛c cost and freight, although refiners seemed still inclined to hold off and await developments. New crop sugars were in moderate demand and refiners purchased some 10,000 bags for first half January shipment at 3⅝, cost and freight, and it was rumored that further sales had been made on the same basis for all January clearance. Receipts at United States Atlantic ports were 19,949 tons, against 19,672 last year; meltings were 44,000, against 31,000, and stock 106,254, against 172,510 tons. In refined there was no change reported, all refiners holding firm at 6.15 for fine, but business was very quiet and what little demand was present seemed to be for best sugars, which were obtainable at considerably under the price of cane. There were no sales of spot sugars, but prices were lower, Cubas, cost and freight being offered at 4⅛c, equivalent to 5.14 for centrifugal and 4.87 for molasses. The market for sugar futures was easier in sympathy with raws. Sentiment was also affected by reports of increased grindings in Cuba, nine centrals being in operation. The market closed easy at 6 to 15 points net decline.

Country Produce.

New York, December 8.—Butter steady; receipts, 5,059. Creamery extra, 32 score, 35½@36; creamery, higher scoring, 36½@37; firsts, 28@34½.

Eggs firm; receipts, 10,144. Fresh gathered, extra ine, 39@40; extra firsts, 37@38; firsts, 35@36; seconds, 30@34.

Cheese firm; receipts, 1,624. State, whole milk, flats, held specials, 17¼; do. average fancy, 16¾@17; do. current make, specials, 16¾; do. average fancy, 16@16½.

Dressed poultry firmer; western chickens, 15½@27; fowls, 12½@17; turkeys, 14@23.

Live Stock.

Chicago, December 8.—Hogs—Receipts 42,000, easy. Bulk $6.30@6.75; light $5.80@6.75; mixed $6.10@6.90; heavy $6.35@7.00; rough $6.35@6.50; pigs $4.25@5.75.

Cattle—Receipts 18,000; slow. Fancy Christmas beeves $11.00@12.00; native beef steers $5.50@10.50; cows and heifers $2.60@8.10; calves $6.50@10.25.

Sheep—Receipts 18,000; strong. Wethers $6.15@6.75; ewes $4.25@6.25; lambs $7.00@9.25.

COST OF LOCAL WANT ADS IN THE CONSTITUTION

1 Insertion 10c a line
3 Insertions 6c a line
7 Insertions 5c a line

1c per word flat for classified advertising from outside of Atlanta.

No advertisement accepted for less than two lines. Count six ordinary words to each line.

Discontinuance of advertising must be in writing. It will not be accepted by phone. This protects your interests as well as ours.

If you can't bring or send your Want Ad, phone Main 5000 or Atlanta 5001.

Courteous operators, thoroughly familiar with rates, rules and classifications, will give you complete information. And, if you wish, they will assist you in wording your want ad to make it most effective.

Accounts opened for ads by telephone to accommodate you if your name is in the telephone directory. Other want ads taken by telephone are to be paid for immediately upon publication, bill to be presented by mail or solicitor the same day printed.

EVERY HOME HAS USE FOR CONSTITUTION WANT ADS.

LOST and FOUND

LOST articles sometimes are never found, often they are stolen with no chance of recovery, but when picked up by honest persons they will get back to the owner if advertised in this column.

LOST—DIAMOND PLATINUM BAR PIN; LIBERAL REWARD. NORRIS CANDY FACTORY, 267 EDGEWOOD AVENUE.

LOST—Two diamond rings, one with three stones about ¾ karat each; one solitaire of 3¼ karat, tied together with ribbon. R. E. Watson, 531 North Boulevard. Reward.

LOST—Gold handle umbrella on S. Pryor car Tuesday afternoon. Initials on handle C. V. B. Reward if returned to 394 N. Jackson. Ivy 4968.

LOST—Light brown cow, with horns straight out in front. Apply M. Manos, 110 Whitehall. Main 5426.

LOST—White and liver pointer bitch. Phone G. H. Townsend, Ivy 3630, or Atlanta phone 2267, for reward.

LOST—Buckskin, fur-lined glove, on Broad or Peachtree street. Return to 1618 Healey building; reward.

PERSONAL

MATERNITY SANITARIUM—Private, refined, home-like; limited number of patients cared for. Homes provided for infants. Infants for adoption. Mrs. M. T. Mitchell, 26 Windsor street.

WRITE DR. KROM, St. Augustine, Fla., for advice on scalp and hair troubles. Use Krom's Medicated Soap. Safeguard against skin scalp infection; also hair loss. (Established 1876.) Sold by dealers.

MLLE. VALAIRE WORLD'S greatest medium, can be consulted on all affairs of life. Hours, 9-9. 110½ Whitehall. Main 3955.

IT PAYS to learn dressmaking and ladies' tailoring. Make your clothes while learning. New Era School, 20-B Carnegie Way.

WE make switches from combings for $1. Gallaher Hair Dressing Parlors, 70½ Peachtree street.

MAIN SPRINGS, 50c to advertise. McDuffie, 150 Peachtree. Cash for old gold.

WANTED—Bids

CLOTHING AND MISCELLANEOUS SUPPLIES, Marine Corps, Quartermaster's Department, Washington, D. C., December 6, 1915. SEALED PROPOSALS, in duplicate, to be publicly opened in this office at 11 a. m., December 28, 1915, are hereby invited for furnishing the Marine Corps brass, vegetable ivory and bone buttons, trouser clasps, bleached and unbleached drilling, jean, sewing cotton, cotton socks, tyres, woolen blankets, field hats, bronze hat ornaments, gymnasium, black and russet shoes, cotton undershirts, mattresses, nails, baseballs, striking bags, and boxing gloves. Delivery of supplies f. o. b., Philadelphia, Pa. Proposal blanks and other information may be obtained and standard samples examined in this office and office Depot Quartermaster, 1100 South Broad St., Philadelphia, Pa. This office reserves the right to reject any or all bids or parts thereof and to waive informalities therein.

C. L. McCAWLEY, Colonel, Quartermaster.

HELP WANTED

HELP WANTED—Male

STORES AND OFFICES.

WANTED—Steno-bookkeeper, 27 to 30 years of age; good education, experienced and capable in stenography, bookkeeping and general office work; opportunity for advancement; state experience and initial salary. Address Steno-Bookkeeper, Colbert, Georgia.

BOOKKEEPER for branch house of large machinery company. One who can handle 1,500 customers' accounts, secure trial balance promptly and make necessary statements and drafts. Address I-552, care Constitution.

BOOKKEEPERS, shipping clerks, stenographers and all commercial help that want positions, see or write us. Industrial Emp. Co., 702 Empire bldg. Ivy 7711.

ATTENTION, BOOKKEEPERS—How to pass C. P. A. Exams. by Joel Hunter, C. P. A. Price $1. Empire bldg., Atlanta.

PROFESSIONS AND TRADES.

WANTED—MEN TO LEARN THE BARBER TRADE. Big demand for good barbers, at top wages. Tools given. Can earn while learning. Our demonstrations and instructions insure success. Call at once or write MOLER BARBER COLLEGE, 33 Luckie street.

WANTED—Men to take positions at good wages. I will teach you the barber trade in few weeks, pay you wages while learning, and give you paying position. TOOLS FREE. Write for free catalog. Jacksonville Barber College, 822 West Bay St., Jacksonville, Fla.

WANTED—Two inside wire men. If you are not a first-class wireman stay away. W. T. Proctor, 35 S. Pryor st.

HELP WANTED—Male

PROFESSIONS AND TRADES.

YES—If you have two hands, Prof. G. O. Branning will teach you the barber trade for $30, and give wages while learning; paying position in our chain of shops. Atlanta Barber College, 10 East Mitchell St.

WANTED—Young men dictaphone operators to register with Miss Hitt, 618 Grant building.

SALESMEN AND SOLICITORS.

EXPERIENCED SUBDIVISION SALES AGENT, TO HANDLE HIGHLY DEVELOPED SUBDIVISION, TAMPA, FLORIDA; MUST BE A HARD WORKER AND ABLE TO FURNISH OWN ASSISTANTS. LIBERAL COMMISSION. ADVISE BOX 818, TAMPA FLORIDA.

SALESMEN—We want several salesmen, not the ordinary kind, but men who are seeking an opportunity to qualify for positions of trust in charge of our branches. A-1 references required; salary and commission. Jewel Tea Company, 125 Auburn avenue.

WANTED—Two bright, clean young men, crew managers preferable, but not necessary, to call and see our salespeople, making $1 or more per hour. Call between 8 to 9:30 a. m. Ask for Mr. Boyd, demonstrator, 407 Austell bldg., city.

AGENTS.

BOOKER T. WASHINGTON DEAD

HIS own story of his life ready; price $1.25. We publish a most absorbing and complete story of his life written by Frederick E. Drinker; price $1. Both books absolutely authentic. Order either or both outfits, 15 cents each. R. L. Phillips Publishing Co., Atlanta, Ga.

WANTED—Agents to sell in southern states new and most attractive aerial toy ever made. Demonstration attracts big crowds. Guaranteed to stand hard usage, big profits. Send 50c for sample of "Air Scout" and be first in your territory or write for circular. Address Novel Toy Co., Brown st., Rochester, N. Y.

WANTED—Representatives in each town and city in southern states, by a manufacturing company; $2 a day to start with to right parties. Send 50 cents and references for sample and instructions. Capital City Mfg. Co., 541 Whitehall St., Atlanta, Ga.

AGENTS WANTED—To sell the memorial life of Booker T. Washington. Price, $1.25. Begun by Washington, ended by the executive staff at Tuskegee. We pay agents 40 per cent commission. Agents' outfit 10 cents. Hopkins Book Concern, Atlanta, Ga.

MISCELLANEOUS.

COME TO RAYMOND, GA. Good active citizens and small manufacturing enterprises wanted. If you are able-bodied write what farm or town work you can do. If you are in position to establish a plant or business, find out what inducements and co-operation we can offer. Small farms for sale, easy terms. Raymond Industrial Club.

WANTED—Bookkeepers, salesmen, stenographers, commissary men, clerks, office men; mill men and woodsmen in all lines. Write us and tell us what you are qualified to do. Southern Lumberman's Clearing House, Alexandria, La.

CANVASSERS make big money selling our raincoats, balmacaans, etc.; for holiday gifts, cash or installment. Apply quick. Am. R. C. Co., 206 Austell building.

WHEN in need of reliable help or a good position apply to Missionary Workers' Employment Agency, 158½ Auburn. Ivy 4627-L.

WANTED—Man with horse and rig to carry newspaper route. A hustler can make good money. Apply City Circulation Department Constitution.

WE handle all kinds of help commercial and domestic. For reliable help, see us. American Employment Agency, 614 Healey Bldg. Ivy 7141.

WANTED—Two colored delivery boys with wheels; salary $5 week. Apply at once. 614 Healey bldg.

WANTED—Neatly dressed, polite boy for usher. Must live at home with parents. Call 9:30 a. m. Strand Theater.

WANTED—Names of men, 18 or over, wanting railway mail clerk positions, $75 month. Box F-551, Constitution.

HELP WANTED—Female

DOMESTIC.

WANTED—Reliable colored woman with some sick nurse experence to stay on premises with little girl that is convalescent for about ten days. Apply, with reference, 158 Lucile ave.

MISCELLANEOUS.

WANTED—Six young ladies between 18 and 25 years old to take up comptometer work. Positions are high-grade and work very agreeable. Wages good. Call at 813 Empire bldg.

HELP WANTED—Male and Female

WANTED—House-to-house demonstrator; liberal pay. Apply 203 Brown-Randolph building.

WE will furnish first-class help on short notice. Bethel Labor Exchange. Call Ivy 2869-L.

FOR positions as stenographer or bookkeeping register with Miss Hitt, 618 Grant building. Phone Ivy 5883.

WANTED—Teachers

TWO principals at $75, 3 at $65; 5 grade teachers at $50. South Atlantic Teachers' Agency, 305 Walton Bldg., Atlanta, Ga.

ACME Teachers' Agency. Best service, most liberal terms, free to school board. 1303 Healey building, Atlanta, Ga. Ivy 7098.

MAINLY village principalships; other openings also. Foster's Teachers' Agcy, Atl., Ga.

SITUATION WANTED

SITUATION WANTED—Male

AN ANSWER TO YOUR AD OR several of them may be sent in as late as a week after your ad last appeared in The Constitution. Such responses are the result of several forms of special service which The Constitution is rendering in behalf of Situation Wanted advertisers. So, if you want a wider range of choice before accepting a position, hold your box number card and call at or phone to The Constitution frequently for at least a week.

SPECIAL rates for Situation Wanted ads: Three lines one time, 10 cents; three times, 15 cents. To get these rates, ads must be paid in advance and delivered at The Constitution office.

WANTED—Position by young man with two years' experience in garage; can drive or repair any kind of a car; would take a position driving. Address T. L. M., 332 Lakewood avenue, south Atlanta, Ga., or care Constitution office.

EXPERIENCED, working foreman for dairy farm wants contract by January 1, on shares or to rent. Age 34, married and has small family; best of references. Address N. P., care Clearing House for Employment. Ivy 7110, Atlanta 40.

WANTED—Set of books to keep three or four hours each day by thoroughly experienced bookkeeper; trial balances and statements a specialty. Address Accountant, 315 Peters Bldg., City.

A-1 CLOTHING and furnishing man wishes change at once. References present employer. Would leave city. Address I-545, Constitution.

WANTED—By first-class office man and accountant, regular work for three or four hours in the morning. Address I-547, Constitution.

YOUNG man of good character wants position on farm in good Christian home. Address I-546, Constitution.

WANTED—Position as assistant bookkeeper. Just from school; salary no object. Address I-553, care Constitution.

YOUNG married man wants work as mechanic or chauffeur; experienced. Address I-548, Constitution.

SITUATION WANTED—Female

SPECIAL rates for Situation Wanted ads: Three lines one time, 10 cents; three times, 15 cents. To get these rates, ads must be paid in advance and delivered at The Constitution office.

YOUNG lady stenographer desires permanent position; competent to take rapid dictation and handle general correspondence alone. Also have knowledge of bookkeeping. Ivy 6388-J.

SPECIALTY saleslady and demonstrator, on food products, with A No. 1 references, both as to character and ability, wishes a position. What have you to offer. Address I-537, care Constitution.

IRREVOCABLY fix historical character in the mind of your little girl by giving her a doll dressed historically. Phone Ivy 5725-J.

SITUATION WANTED—Female

YOUNG LADY with some stenographic experience, sterling character; must have office work; half or all day; moderate salary. Ivy 3572.

COMPETENT young lady stenographer, five years' experience, wishes position at once. Address I-538, care Constitution.

STENOGRAPHER with four years' experience, wants position, salary no object. Call Ivy 3279.

WANTED—Place as cashier or clerk in or out of city by young lady. References furnished. Address I-540, Constitution.

SITUATION WT'D—Male and Female

Attention Business Men!

THE CLEARING HOUSE FOR EMPLOYMENT, 611 Chamber of Commerce building, can furnish high-grade help in trades and professions. Ivy 7110, Atlanta 66. Office hours, 9:30 to 1, 2 to 4 p. m.; Saturdays, 9:30 to 1 p. m. Applications for position taken daily.

EDUCATIONAL

SPANISH—Wanted students for private lessons; can teach you to speak fluently in short while. For particulars write D. Touriel, Corinthian Apts, 202, or call Ivy 7086.

LEARN the system of shorthand officially adopted and taught by the city of Atlanta. Investigate our $25 scholarships. Easy payments. Simplex Shorthand School, 63 East Mitchell street, Atlanta.

PARISIAN FRENCH. Special offer this week. Professor Jacques Grommer, 214 East Fair.

MONEY TO LOAN

SHOP EARLY
AVOID THE RUSH
HOW MUCH DO YOU NEED?
QUICK HOLIDAY MONEY
PRIVATE PARTY LOANS
AT SPECIAL LOW RATES ON FURNITURE

PIANOS, ETC., without removal. Payments to suit your own convenience. Other companies paid off, and more money advanced at cheaper rates.

STRICTLY CONFIDENTIAL

Private offices. When in need you will make a saving by geting my terms first. Call, write or phone

CHARLES B. ROSS
Room 512 Empire Life Building,
84 Peachtree Street.
Bell Phone, Ivy 9247, Atlanta Phone 1775.
OPEN TUESDAY AND SATURDAY EVENINGS UNTIL 10 P. M.

THE PRUDENTIAL INSURANCE CO.

is now making loans on high-class improved Atlanta property at 5, 5½ and 6 per cent. Prompt and courteous attention.

CHAS. H. BLACK,
Loan Agent,
210-11 Empire Building.
Phone Ivy 111.

Edward C. Peters, Pres.
Jas. W. English, V. P. John K. Ottley, Treas.

ATLANTA SAVINGS BANK
DEALER IN MORTGAGES.

LOANS made on improved Atlanta real estate straight 3 to 5 years; also monthly plan. Purchase money notes bought. Loan agents State Mutual Life Assurance Co., Worcester, Mass. George L. Word, Special Agent, Real Estate Loan Department, 205 4th Nat'l Bank Bldg.

WE HAVE on hand for first mortgage loans the following: $1,500 and three amounts of $1,000 each. Will place on Atlanta suburban or farm property. Green, Tilson & McKinney, Attorneys, Hurt Bldg.

MONEY TO LOAN.

PLENTY of money to lend on Atlanta and nearby improved property, 5½ to 8 per cent, straight; also monthly plan, at 6 per cent on five years' time, payable $21.66 per month on the thousand, which includes interest; will also lend smaller amounts. Purchase money notes wanted. FOSTER & ROBSON, 11 Edgewood avenue.

SPECIAL HOME FUNDS

TO LEND on Atlanta homes or business property, at lowest rates. Money advanced to builders. Write or call on

S. W. CARSON
413-414 Empire Bldg.
Broad and Marietta Sts.

FIRST-CLASS applications for city and farm loans wanted by W. B. Smith, 718 Fourth National Bank Bldg. Phone Main 16.

Cliff C. Hatcher Ins. Agency

TWELVE THOUSAND DOLLARS in amounts of $2,000 and up on hand for immediate disposal at 7 per cent on improved real estate. See Rex B. Mooney, 221 Grant Bldg. Both phones, Ivy 1971.

$5,000 OR parts thereof, at 7%, on Atlanta property. Quick action. Otis & Holliday, Peters building.

LOCAL FUNDS in bank for quick loans in sums ranging from $1,000 to $5,000. Also select loans on stores, high-class dwellings or apartments in any amount desired at lowest current rates. Dunson & Gay, 409 Equitable building. Ivy 5678.

Cliff C. Hatcher Ins. Agency

LOAN AGENTS TRAVELERS INSURANCE COMPANY.

LOANS on improved city property at 6 and 7 per cent solicited. We also buy purchase money notes. See Rex B. Mooney, 221 Grant Bldg. Both phones.

MONROE & BEERMANN
LOANS AND REAL ESTATE.
1002 Hurt Bldg.
Thos. J. Monroe & Walter L. Beermann.

MORTGAGE LOANS made on property in and near Atlanta at current rates of interest, reasonable expense and prompt attention. See us before borrowing. Purchase money notes bought and sold. TURMAN & CALHOUN, Empire Bldg.

$5,000, $3,000 AND $1,000 ON HAND to loan on city real estate. Fitzhugh Knox, 1613 Candler bldg.

LOAN-BOND CO.
REAL ESTATE LOANS.
1616 Healey Bldg. Ivy 7526.
J. Lewis McKoin.

MONEY FOR SALARIED PEOPLE AND OTHERS upon their own names; cheap rates, easy payments; confidential. Scott & Co., 320 Austell building.

WE have amounts from $100 to $5,000 to loan at once on your lot or home; lowest rate of interest. T. J. Bettes & Co., Agents, Mortgage Loan Co., 801 Empire bldg. Ivy 7811, or Atlanta 1982.

$2,500 CASH IN HAND—To lend on improved city property at 8 per cent. If you want a quick loan I can make it. George P. Moore, 10 Auburn avenue.

$2,000 FIRST MORTGAGE improved real estate, to responsible party; no agents need apply. Address "B," Box 1-539, care Constitution.

MONEY to loan on Atlanta real estate to insurable people, long time, easy terms; no commission. See F. B. Reins, 1015 Third National Bank bldg. Ivy 552.

WE LOAN on Atlanta real estate and buy purchase money notes, 209 Grant Bldg. The Merchants & Mechanics' Bldg. and Loan Co.

HAVE $2,000 at 7 per cent, on improved city property. M. I. Stone, 605 Candler building. Ivy 5157.

MONEY TO LOAN on city property. W. O. Alston, 1203 Third Nat'l Bank Bldg.

MONEY to lend on improved real estate. C. C. McGehee, Jr., 622 to 624 Empire Bldg.

WANTED—Money

WANTED, MONEY—Splendid demand for local money on improved Atlanta and suburban real estate at 7 and 8 per cent. Security two or more times value of loan. If you have money to loan, see us. Foster & Robson, 11 Edgewood avenue.

AUCTION SALES

AT AUCTION.

SEVERAL CONSIGNMENTS, CONSISTING OF TWO LOTS OF FURNISHINGS FROM STORAGE AND ONE LOT OF 509 EUCLID AVE. ONE OF THE LOTS FROM STORAGE IS FORMERLY OF A DRUID HILLS HOME, THE OTHER FROM A GORDON ST. HOME IN WEST END. THESE CONSIST OF QUARTERED OAK AND JACOBEAN DINING SUITS, CIRCASSIAN WALNUT BEDROOM SUIT, $375; GAS STOVE, SOLID MAHOGANY PARLOR SUIT, COST $350; BRASS BEDS, UPRIGHT PIANO, DAVENETTE, FUMED AND MAHOGANY LIBRARY AND LIVING ROOM FURNITURE, FRENCH WILLOW AND FIBER RUSH LIVING ROOM AND PORCH FURNITURE, CHIFFOROBE, MAHOGANY AND QUARTERED OAK BED ROOM FURNITURE, LOT OF BOOKS, FINEST OF ART SQUARES, LACE CURTAINS, LINOLEUM, CHINA, WOOLEN BLANKETS, VERNIS MARTIN IRON BEDS, NATIONAL SPRINGS, FELT MATTRESSES, PILLOWS; ALSO A SAMPLE LOT OF NEW LIBRARY, LIVING ROOM, PARLOR AND RECEPTION HALL FURNITURE IN OAK, MAHOGANY, FUMED OAK AND EARLY ENGLISH. THESE GOODS ARE VERY FINE AND MUST BE SOLD AT THIS SALE, AS TWO OF THE OWNERS ARE LEAVING THE CITY. SALE, 10 A. M., FRIDAY, DEC. 10. OPEN FOR INSPECTION TODAY.

CENTRAL AUCTION CO.
12 E. MITCHELL ST.

THE SOUTHERN AUCTION AND SALVAGE COMPANY, at 90 South Pryor, will buy or sell your furniture, household goods or piano. Phone Bell, Main 2306.

MEDICAL

MEN'S DISEASES CURED AMERICAN-European specialist; finest equipment in South; 20 years' experience; latest treatment given; prices reasonable; terms to suit your convenience; WOMEN'S DISEASES cured without operation; CONSULTATION FREE. Offices 205-6-7 McKenzie Building, opposite Candler Building. Dr. Holbrook, specialist.

DISEASES OF MEN

CURED. 22 years' experience; latest treatment given; prices reasonable; consultation free. 31 Inman building. Office hours, 9 a. m. to 6 p. m.; Sundays, 10 to 12 a. m. Phone, Main 5042.

DR. BOWEN, Specialist

MAKE A LITTLE CHRISTMAS MONEY

IF YOU HAVE SOMETHING YOU NO LONGER NEED, FURNITURE, STOVES, BICYCLES, CLOTHES THAT YOU DON'T WANT, PUT A LITTLE WANT AD IN THE "FOR SALE MISCELLANEOUS" COLUMN AND GET A GOOD PRICE FOR THEM AND THEN YOU'LL MAKE A LITTLE CHRISTMAS MONEY

AUTOMOBILES

FOR SALE.

HOLIDAY BARGAINS IN USED CARS.

The cars listed below are all in good shape and in most cases have electric lights and starters:

HUDSON 37, repainted and electric starter $650

DORRIS, repainted and electric lights $450

COLE, overhauled and in fine shape $350

STUDEBAKER, 1915 "4," starter and lights...$650

STUDEBAKER "6," repainted and new top $550

HUDSON "20" roadster, repainted $275

E-M-F "30," repainted, in good shape $275

CHALMERS, "30," Roadster $250

And several others. Come in and look them over. WE CAN ARRANGE TERMS IF NECESSARY.

THE STUDEBAKER CORPORATION

245 Peachtree St.
Phone, Ivy 1694.

HUPMOBILE ROADSTER—ELECTRIC LIGHTS, STARTER, ETC., IN EXCELLENT CONDITION. THIS CAR HAS SEEN VERY LITTLE SERVICE, AND FOR GENERAL PURPOSES IS AS GOOD AS A NEW ONE. $500.

OLDSMOBILE—4-PASSENGER TOURING CAR, IN GOOD CONDITION. THIS CAR WOULD MAKE A CLASSY CUT-DOWN ROADSTER. $400.

HUDSON 33—5-PASSENGER CAR, GOOD CONDITION THROUGHOUT AND A BARGAIN AT $400.

1914 BUICK TRUCK—IF YOU ARE IN THE MARKET FOR A GOOD SERVICEABLE USED TRUCK, COME IN AND LOOK THIS ONE OVER. THE PRICE IS RIGHT.

W. H. BLODGETT,
BUICK MOTOR CO.

1914	OVERLAND TOURING CAR, ELECTRIC LIGHTS AND STARTER	$500
1914	OVERLAND ROADSTER, ELECTRIC LIGHTS AND STARTER	475
1913	OVERLAND TOURING, ELECTRIC LIGHTS AND STARTER	375
1913	OVERLAND ROADSTER, PRESTO-LITE	350
1914	OVERLAND TOURING, ELECTRIC LIGHTS, ONLY	400
1913	OVERLAND TOURING, ELECTRIC LIGHTS, ONLY	300
1912	OVERLAND DELIVERY, GOOD CONDITION	400
	ONE LITTLE ROADSTER, A BARGAIN FOR SOME ONE	150
1911	FORD TOURING, GOOD CONDITION	300
1911	FORD TOURING, GOOD CONDITION	150

All of the above cars have been worked over in our shop and are in good condition. We have several other good bargains in used cars on hand.

OVERLAND-SOUTHERN AUTO CO.,
232 Peachtree St.

FOR SALE

New 6-Cylinder Studebaker Car.

Perfect Condition.

P. O. Box 758.

BAKER ELECTRIC COUPE, newly painted, used one year, in fine shape, thoroughly overhauled in every respect, for sale. Cost $2,200; will sell for $1,250. Is one of the most handsome and fashionable cars in Atlanta and has always been carefully driven. Will be great car for any lady this winter and for years after. Owner has two other cars and must sell. Address I-428, care Constitution.

FORD CARS ON TERMS

WE RETAIL new Ford cars for cash or terms; also trade for used Fords.

DAVID T. BUSSEY
With
JOHN M. SMITH CO.
122 Auburn Avenue. Ivy. 1216.

ONE FORD 1914 ROADSTER, A BIG BARGAIN. Address J. W. GOLDSMITH, JR., 46 E. NORTH AVE. PHONE I. 1117.

DODGE CAR FOR SALE—Almost new five-passenger Dodge car for sale at $550; no trade; might make some terms to satisfactory party. Address I-551, care Constitution.

THE BEST HIGH-CLASS, FACTORY-BUILT, 6-CLYINDER ROADSTER IN ATLANTA, FOR THE PRICE. H. D. MERRITT, 114 AUBURN AVE.

ONE 1915 Ford 5-passenger touring car, first-class condition. Kelly-Springfield tires, for sale cheap. Main 2709-J.

SUPPLIES—ACCESSORIES.

THE BIRD-WILCOX CO.
(INCORPORATED.)
BROKEN AUTOMOBILE AND MACHINE PARTS REPAIRED BY THE OXY-ACETYLENE WELDING PROCESS. MAIN OFFICE 50 HARWELL PLACE. PHONE MAIN 3606. SHOP NO. 2, 282 COURTLAND ST. IVY 4640. WORK CALLED FOR AND DELIVERED. SATISFACTION GUARANTEED.

PUNCTURES REPAIRED, 5c
BLOWOUTS, 10c UP.
EVERLOC PATCH CO., 6 Auburn Avenue.

AUTOMOBILES
SUPPLIES—ACCESSORIES.

JOHN M. SMITH
Automobile Coach Work
CARS REPAINTED.
Tops re-covered and repaired; wheels, springs and axles repaired.
Bodies built to order or repaired.
130-132-134 AUBURN AVE.

BRUMBY GARAGE

MFG. AXLES, bushings, special parts; repairers motor radiators, etc. Work, material and prices guaranteed. Special prices on axles. Write us your wants. Marietta, Ga.

ODOM BROS. CO.

OPEN all night. Now in our more spacious quarters. Garage and repair work a specialty. 41-41 Ivy St. Main 1622, Atlanta 909.

Overbeck Magneto Exchange

58 NORTH PRYOR ST. Ivy 5451. General magneto repairing. We buy and sell new and used magnetos.

UNITED RADIATOR CO.

76 IVY ST., Atlanta. Ivy 6060-J. Radiator Work. Guaranteed. Prices Suprisingly Low.

TRAVIS & JONES

AUTOMOBILE REPAIRING. 69 Cone street, third floor. Ivy 4832.

SIMMONS PLATING WORKS, 135 S. Pryor. Main 1147. Auto parts, brass beds, silver metal goods replated and made new.

AUTOGENOUS AND FORGE WELDING. B. B. RICH, 349-51 Edgewood Ave. Ivy 5947.

MOTORCYCLES—BICYCLES

USED motorcycles, all makes, $35 and up. Retail department. Harley-Davidson Motor Company, Atlanta, Ga. 214 Peachtree St.

FOR SALE and WANTED

FOR SALE—Miscellaneous

ATLANTA REBUILT FURNITURE EXCHANGE

BUYS used household goods and exchanges new for old. Furniture of all kinds for sale at cut prices. H. A. Martin, Manager; E. A. Hartsock, Secretary, 108-10-12 South Forsyth street. Phone Main 778.

THE EVERETT PIANO
R. P. BECHT CO.
Southern factions.
129 AUBURN AVENUE.
We rent good pianos, $3 per month up.
We sell good pianos, $5 per month up.
PHONE Ivy 2169.

FIVE HANDSOME PORTIERES CAN BE HAD AT A GREAT SACRIFICE. CALL IVY 4984-L.

THE HAVERTY FURNITURE COMPANY will furnish your home. Use your credit and enjoy your furniture while paying for it. Haverty's liberal credit plan helps you. Main store, corner Auburn avenue and Pryor street.

COAL "IDEAL" ROUND JELLICO, $4.00. OLIVER BLOCK JELLICO, $4.50. GATE CITY COAL COMPANY. Bell Phone, Main 666-J; Atlanta, 815.

FOR SALE—5 H. P. electric motor and sewing machines; all in good order; big bargain. American Custom Tailoring Co., 32 Fairlie st.

GENUINE JELLICO $4.00

L. B. Jackson Coal Co. M. 2704; Atl. 944.

COMPUTING SCALES, fine condition; also Stimpson almost new. Address I-528, care Constitution.

BAR exam. questions. Questions asked at former bar examinations, $5. The Harrison Co., Atlanta.

HANDSOME oil painting, gas range, music cabinet, Axminster art square. I. 4820-J.

NEW Underwood typewriter, splendid condition; reasonable. I-542, Constitution.

WANTED—Miscellaneous

WE PAY highest cash prizes for household goods, pianos and office furniture; cash advanced on consignment. Central Auction Company, 12 East Mitchell St. Main 3434.

WANTED—At the Georgia Training School, a sectional book case, oak preferred. Telephone West 189.

DROP A CARD; we'll bring cash for men's shoes and clothing. The Vestiare, 166 Decatur street.

CASH paid for old furniture. Dixie Furniture Company, 85 S. Forsyth. Main 5170-J.

CASH FOR all kinds second-hand clothes. Drop a card. 154 Decatur street.

WANTED—McCaskemy account register; must be bargain for cash. Atl. phone 1431.

RELIABLE party wishes to rent complete multigraphing outfit. I-541, Constitution.

DROP A CARD. Best prices paid for old clothes and shoes. L. Pfeffer, 164 Decatur.

POULTRY, SEED and PET STOCK

DOGS.

FOR SALE—Two female Airedales about two months old. Dam has fourteen champions in pedigree; sire also highly bred, $15. Write J. E. Cleveland, Columbus, Ga.

FOR SALE—Two thoroughbred pointer bird dogs; well trained. Write F. E. Lott, Heflin, Ala.

FOR SALE—Setter bitch, ready for work. Jack Fowler, Cumming, Ga.

SEEDS AND PLANTS.

FANCY COTTON SEED

CLEVELAND big boll, Wanamaker's Cleveland and Redding's Cleveland; as good as ever fell out of a gin, $1 bu.; 10 bu. lots, 90c; 20 bu. lots, 80c. Fair View Farm, Palmetto, Ga.

LANDSCAPE GARDENING

FRUIT and ornamental trees, vines, etc., planted. For estimates and information. Call Murphey's Nurseries, Ivy 482-J. Office 23 Auburn avenue.

FOR SALE—Seed Velvet beans, early variety, speckled. Address Rhodes Brothers, Georgiana, Ala.

LIVE STOCK.

HOGS.

BERKSHIRE HOGS

SPECIAL offering of boars, ready for service, bred and open gilts. A combination of individual excellence with practical utility, size as well as quality and breeding. Fair View Farm, Palmetto, Ga.

COWS.

FOR SALE—Very fine fawn-colored Jersey cow, fresh in milk, 4 gallons per day. 10 Racine st., West 1265-J.

FOR SALE—Twelve nice grade Jersey heifers, four pairs work oxen. A. L. Suttles & Co., Miller Union Stock Yards.

WANTED.

WANTED—At the Georgia Training School, two fancy young milch cows, not less than three gallons. West 189.

HORSES AND VEHICLES

FOR SALE—Spring wagon, good condition, $10. 151 Chapel St. Atlanta 1093.

BUSINESS OPPORTUNITIES

LUMBER YARD FOR SALE.
DOING $44,000 BUSINESS, IN BIG RAILROAD CENTER.

WE offer for sale at once, retail lumber yard in thriving South Carolina city and prominent railroad center, well situated for easy and quick deliveries, and doing an annual business of $44,000 in normal times, which could be easily increased. An unusual opportunity to secure a going, profitable business. The railroads entering this town contemplate improvements next year amounting to one to two hundred thousand dollars in shop and engine house enlargement. For particulars, address Palmetto, care Constitution.

MANUFACTURING enterprises, large or small, wanted in rapidly growing town. Liberal financial assistance. Write fully. Raymond Land Company, Raymond, Ga.

WILL sell part interest in my printing plant or lease with privilege of buying interest. Purchaser assume management. Good trade established. Box 1074, Atlanta.

RAILROAD SCHEDULES

The arrival and departure of passenger trains, Atlanta.
The following schedule figures are published only as information and are not guaranteed:

Atlanta Terminal Station.

*Daily except Sunday. †Sunday only.
Atlanta, Birmingham and Atlantic.

Effective May 30.	Arrive.	Leave.
Brunswick, Waycross and Thomasville	6:10 am	7:30 am
Brunswick, Waycross and Thomasville	7:10 pm	10:30 pm

Sleeping cars on night trains between Atlanta and Thomasville.

Atlanta and West Point Railroad Company.

No. Arrive From—	No. Depart To—
42 West Pt. 8:15 am	35 New Or. 6:25 am
18 Colum'a. 10:55 am	16 Columbus 6:45 am
38 New Or. 11:50 am	32 Monty'y. 9:10 am
40 New Or. 3:15 pm	39 New Or. 2:00 pm
34 Monty'y. 7:10 pm	17 Columbus 4:05 pm
30 Colum's. 7:45 pm	37 New Or. 5:20 pm
36 New Or. 11:35 pm	41 West Pt. 5:45 pm

Central of Georgia Railway.
"The Right Way."

Arrive From—	Depart To—
Savannah.. 6:25 am	Savannah.. 8:00 am
Thomasville 6:25 am	Albany..... 8:00 am
Albany..... 6:25 am	Macon..... 12:30 pm
Macon..... 6:25 am	Macon..... 4:00 pm
Jacksonville 6:53 am	Jacksonville 8:40 pm
Jacksonville 7:40 am	Valdosta... 8:40 pm
Macon..... 10:50 am	Savannah.. 9:20 pm
Savannah... 4:20 pm	Jackson'v'e. 10:15 pm
Macon..... 7:00 pm	Thomasv'e. 11:59 pm
Albany..... 7:55 pm	Albany..... 11:59 pm

City Ticket Office, Fourth National Bank building, Peachtree and Marietta streets. Telephone—Main 490.

Southern Railway.
Premier Carrier of the South.

No. Arrive From—	No. Depart To—
28 Jackson's 5:55 am	36 N. Y..... 12:01 am
35 New York 6:05 am	30 Colum'a.. 6:15 am
1 Jackson'e. 6:10 am	1 Chicago.. 6:20 am
12 Shrevep't 6:30 am	23 Kan. City 6:25 am
17 Toccoa... 8:10 am	13 Richm'd. 6:55 am
26 Heflin.... 8:20 am	7 Chatta'a. 7:10 am
8 Chatta'a 10:35 am	32 Ft. Val'y. 7:15 am
27 Ft. Val'y 10:45 am	16 Bruns'k. 7:45 am
7 Macon.. 10:45 am	6 Jackson'e 11:30 am
21 Colum's. 10:55 am	38 N. Y..... 12:05 pm
40 Memphis 11:15 am	31 Charl'e.. 12:15 pm
6 Cincin'i. 11:45 am	33 Birm'm.. 2:15 pm
29 N. Y..... 12:10 pm	30 N. Y..... 2:25 pm
20 Birm'm.. 2:10 pm	15 Chattan'a 3:00 pm
39 Charl'e.. 4:20 pm	18 Toccoa... 4:45 pm
5 Jackson'e 4:40 pm	5 Cincin'i.. 4:50 pm
37 N. Y..... 5:00 pm	22 Colum's.. 5:10 pm
15 Bruns'k.. 5:00 pm	19 Memphis.. 5:15 pm
11 Richm'd. 8:00 pm	25 Ft. Val'y. 5:20 pm
31 Ft. Val'y. 8:00 pm	10 Macon... 5:30 pm
13 Jackson'e 8:10 pm	26 Heflin.... 5:45 pm
16 Chatta'a. 9:15 pm	18 Cincin'i.. 8:20 pm
2 Chicago.. 9:45 pm	3 Jackso'e.. 9:55 pm
24 Kan. City 9:55 pm	24 Jackso'e. 10:05 pm
19 Colum's. 10:25 pm	14 Jackso'e. 11:15 pm
14 Cincin'i. 11:05 pm	11 Shrevep't 11:30 pm

All Trains Run Daily, Central Time. City Ticket Office, No. 74 Peachtree St.

Union Passenger Station.

*Daily except Sunday. †Sunday only.
Georgia Railroad.

No. Arrive From—	No. Depart To—
3 Charle'n 6:05 am	2 Aug. and East.... 7:25 am
3 Wilmi'n 6:05 am	6 Augusta 12:35 pm
11 Buckh'd 7:40 am	8 Augusta 3:30 pm
12 Buckh'd 6:10 pm	12 Buckh'd 6:10 pm
1 Augusta. 1:05 pm	†14 Buckh'd 5:00 pm
5 Augusta 4:35 pm	4 Charl'n. 8:40 pm
7 New York and Aug. 8:20 pm	4 Wilmi'n. 8:40 pm

*Daily except Sunday. †Sunday only.
Louisville and Nashville Railroad.

Effective Nov. 21—	Leave.	Arrive.
Cincinnati-Louisville	4:45 pm	11:40 am
Chicago and Northwest		
Cincinnati and Louisville	7:15 am	10:05 pm
Knoxville via Blue Ridge	7:25 am	5:00 pm
Knoxville via Cartersville	7:15 am	10:05 pm
Knoxville via Cartersville	4:45 pm	11:40 am
Blue Ridge accommodation	3:40 pm	10:30 am

10:05 p. m. train will arrive Terminal Station.

Seaboard Air Line Railway.
Effective May 30, 1915.

No. Arrive From—	No. Depart To—
11 N. Y.... 7:00 am	11 Birm'm.. 6:30 am
11 Norfolk.. 7:00 am	30 Monroe... 7:00 am
11 Washin'n. 7:00 am	6 N. Y.... 3:00 pm
11 Portsm'h. 7:00 am	6 Wash'n.. 3:00 pm
17 Abbe, S.C. 8:50 am	6 Norfolk.. 3:00 pm
6 Birm'm.. 2:30 pm	6 Ports'h.. 3:00 pm
22 Memphis 11:10 am	6 Richm'd.. 3:00 pm
22 Birm'm. 11:10 am	23 Birm'm.. 3:45 pm
5 N. Y.... 5:00 pm	5 Birm'm.. 5:20 pm
5 Washin'n. 5:00 pm	5 Memphis. 5:20 pm
5 Norfolk.. 5:00 pm	18 Abbe, S.C. 4:00 pm
6 Portsm'h. 5:00 pm	12 N. Y.... 8:30 pm
12 Birm'm.. 9:00 pm	12 Norfolk.. 8:30 pm
29 Monroe.. 8:00 pm	12 Portsm'h. 8:30 pm

City Ticket Office, 88 Peachtree St.

Western and Atlantic Railroad.

No. Arrive From—	No. Depart To—
86 N. Y....	94 Chicago.. 8:15 am
73 Rome... 10:25 am	2 Nashville 8:20 am
93 Memphis 11:55 am	92 Memphis. 4:55 pm
1 Nashville. 6:35 pm	72 Rome.... 5:15 pm
95 Chicago.. 8:20 pm	4 Nashville. 8:50 pm

No. 95—Dixie Flyer, arrives Terminal Station.

TAXICABS

TAXICABS
OPEN AND CLOSED CARS.
BELLE ISLE
No. 4 LUCKIE. IVY 5190-166.

TAXICABS
EXCELSIOR AUTO COMPANY.
ATL. 3660—8 LUCKIE—I. 322

BUSINESS CARDS

HATTERS.

HATS OF ALL KINDS cleaned and reshaped into latest styles at 17½ Walton St. C. Christensen. Ivy 5527-J.

INSURANCE.

EDWIN T. HARPER INSURANCE AGENCY, FIRE INSURANCE. Main 1706. 728 Atlanta Nat'l Bank Bldg.

MINUTE MESSENGER.

MILLER'S ALWAYS on the minute. Phone 23 or Main 97.

NEW RUBBER TIRES.

PUT on your baby's carriage; repaired, repainted and re-covered. Robert Mitchell, 227-29 Edgewood avenue. Ivy 3076.

JEWELRY, WATCHES, ETC.

WATCH, CLOCK AND JEWELRY REPAIRING.
J. O. DANIEL
8 Auburn Ave. Just off Peachtree.

ROOF REPAIRING AND CONTRACTING.

IF YOUR ROOF LEAKS

CALL Main 237. No money required until roof stops leaking; also contracting and building.

ROOF REPAIRING.

MOONEY REPAIRS all kinds Roofing a specialty; 12 months' guarantee; reasonable rates. Call Ivy 905.

STORAGE AND SHIPPING.

THE HAVERTY FURNITURE CO. will store, pack or ship your household goods; reasonable and responsible. Both phones, or call at office. AUBURN AVENUE, CORNER PRYOR.

STOVE REPAIRING.

Stoves and Ranges Repaired
EXPERT CHIMNEY SWEEPERS.
STANDARD STOVE AND REPAIR CO., 166 Edgewood Ave. 283 Atlanta 893.

SHOE REPAIRING.

SHOE RENURY! AUBURN Ave. Ivy 2316. Work called for and delivered. Atlanta 1493.

TRUNKS, BAGS AND SUIT CASES RETAILORED AND REPAIRED.

ROUNTREE'S 77 WHITEHALL STREET. Phones—Bell, Main 1576; Atlanta 1654.

WINDOW CLEANING.

NATIONAL WINDOW CLG. CO., 47 E. Hunter. M. 1175. M. 4579-J.

DRESSMAKING—SEWING

EXPERT DRESSMAKING—Fancy dresses, street dresses and evening dresses made very reasonable. Give us a trial. 404½ Whitehall. Main 3040.

HIGH-CLASS modiste will make street dresses for $6. Can give best of references. Call Mrs. Stephenson. Ivy 6765-L.

CHILDREN'S SEWING

A SPECIALTY. A trial will convince you. Reasonable. 54 E. Alexander street.

LADIES' long coats made into new style sport coats, $1. Call Atlanta 5375.

DRESSMAKING, reasonable, our customers our references. 40 W. Baker. Ivy 3364.

FIRST CLASS plain and fancy dressmaking, at 286 Peachtree. Call Ivy 6699-J.

Read The Constitution Want Ads

ROOM and BOARD

NORTH SIDE.

TWO STEAM-HEATED ROOMS, CONNECTING BATH; MEALS OPTIONAL; WALKING DISTANCE; REASONABLE. IVY 8786.

19 E. HARRIS Excellent rooms, neatly furnished, good table board; in private home; very reasonable. Ivy 3424.

WELL fur. room, with running water, near bath, for gentlemen or couple; also other fur. rooms; table boarders wanted; new management. 25 Cone st.

IVY HOTEL 93 IVY ST., room and board, $5 to $7. 21 meal tickets for $4.50. Atlanta phone 4104.

LOVELY furnished front room, with good table board, steam heat and every modern convenience. Ivy 1522.

WELL-furnished, steam-heated room, with board, for young men. 172 Forrest avenue. Ivy 5617.

ONE large room, with board, furnace heat, walking distance. 198 W. Peachtree. Ivy 4931-J.

NICELY fur. front room, 2 meals; reasonable; gentlemen preferred; private home. Ivy 3489-J.

LARGE room, excellent meals, private home, separate beds; all conveniences. Ivy 2592-J.

PLEASANT rooms, steam heat, running water, with or without private bath. Ivy 6684. 438 Peachtree st.

220 PEACHTREE, the Wilton, steam heat, good table, prompt serv. Miss Kirtley.

TABLE boarders solicited; also room and board. 15 Currier. Ivy 5040.

THE Miller House, 50 Houston St., Ivy 7598-J. Best of room and board.

NICELY fur. rooms; good table board; reasonable. Ivy 7506-L. 170 Ivy st.

513 PEACHTREE, for young men, choice room and board; reasonable. Ivy 6138-J.

PEACHTREE ST.—Large room, bath, single room, board, private home. Ivy 8566-J.

NICELY fur. front rooms, with meals, for gentlemen; private home. Ivy 4455.

LARGE front room on Ponce de Leon ave.; meals optional; private home. Ivy 7841.

NEATLY fur. room with excellent table board for two gentlemen. 184 Spring.

TWO connecting downstairs rooms, 911 Peachtree. Private bath, garage. I. 4508.

DOWNSTAIRS room, private bath, entrance, sleeping porch. 794 Peachtree.

SOUTH SIDE.

97 CAPITOL SQUARE

ROOMS to couple. They will be vacated soon. Mrs. S. White. Main 911.

249 WHITEHALL

NICE rooms; excellent table; walking distance; $4.00 to $5.00 week. M. 5261-J.

WANTED—3 refined boarders to board in private family; nice large rooms, with private bath. Main 3754-J.

WELL-FUR. rooms, connecting bath; private home; meals optional. Capitol ave. Main 3822-L.

NICELY fur. rooms, with board; young men or couple, $15 month. Main 3614.

818 S. PRYOR, room and board, $4.25; nice home place; all conveniences. Main 5515.

INMAN PARK.

LARGE front room, steam heat, excellent meals; men or business ladies. I. 1124-L.

WANTED—Couple or few select boarders at 3 Delta place. Ivy 1214-L.

FOR RENT—Rooms

FURNISHED—NORTH SIDE.

IMPERIAL HOTEL

BEST family and tourist hotel in Atlanta; first-class in every respect; extra large rooms, beautifully furnished and well ventilated. A few vacant rooms. Come and investigate and we are sure that you will stop at the Imperial. Especial attention paid to tourists. Hotel absolutely fire-proof.

LARGE, nicely furnished room, adjoining bath, electric lights, steam heat, telephone, hot water, sleeping porch, if desired; very convenient location, block from Georgian Terrace, strictly private family; references required. Ivy 547-L.

THE PICKWICK

TEN STORY AND FIREPROOF.
WELL furnished rooms with connecting bath. Convenient shower bath on each floor. 77 Fairlie street, near Carnegie Library.

NICELY furnished rooms, with hot and cold water, 5 minutes' walk of Five Points, for gentlemen only. 58 East Cain street. Call Ivy 5520-X2.

THE ADOLPH 10½ E. HARRIS St. Bachelor rooms de luxe. Every modern convenience. I. 3071.

NICELY fur. front room, hot bath, lights, phone; ladies or gentlemen; close in. 40 W. Baker st.

WANTED—Two young men, excellent room, connecting bath, private home, all modern conveniences. Ivy 8061.

NICELY fur., steam-heated front room, shower bath, steam heat and all modern conveniences. 100 Forrest ave. Ivy 2291-J.

TWO nicely furnished front rooms, good location; phone, hot water, electricity. Ivy 5461.

ONE second-floor front room, with all modern conveniences. Gentlemen preferred. Ivy 2927-J. 23 E. Pine.

15 W. 11th, near Peachtree, furnished room, steam heat, nice home. Ivy 5696.

513 PEACHTREE, for young men, choice room and board; reasonable. Ivy 6133-J.

500 PEACHTREE, lovely steam-heated rooms to couple or gentlemen.

LARGE, nicely fur. room to young men or couple; all conveniences. 165 Ivy st.

WELL fur. room in Byron Apts.; cafe in building; private family. I. 5820-J.

FRONT rooms, steam heated, $2.50 week; from postoffice. 11 Cone St.

TWO large, nicely fur. front rooms. 25 W. Peachtree place. Ivy 1499-L.

NICELY fur. rooms with connecting bath, for gentlemen only. Ivy 2451.

FURNISHED—SOUTH SIDE.

WILLIAMS HOTEL

65 AND 67 W. MITCHELL, at Terminal Station; hot and cold water, steam heat, electric lights, baths, telephone; remodeled throughout. $4.50 up per week.

FURNISHED ROOM to 1 or 2 young men; walking distance; private family; rates reasonable; ref. exchg. 198-A Capitol Ave.

ELEGANT fur. rooms, steam heat, private bath, electricity; board optional. 880 S. Pryor.

NICELY fur. rooms to couple or young men. 270 Whitehall. Main 1504-J.

NEATLY fur. front room for two young men, reasonable. 399 Whitehall.

UNFURNISHED—NORTH SIDE.

THREE ROOMS and two sleeping porches, second floor, with private family, light and water furnished, $19. 480 Ponce de Leon avenue. Ivy 3218-J.

FOUR connecting unfur. rooms, sink and bath. 137 East ave. Ivy 7019-J.

THREE large unfur. rooms for housekeeping; very reasonable. Call Ivy 7304-L.

THREE unfur. rooms, in private home; excellent location; very reasonable. I. 7939.

ONE large unfur. room; very close in; reasonable. 165 Ivy street.

THREE unfur. rooms, with private bath; close in. 66 E. Harris street.

FURNISHED OR UNFURNISHED.

1 OR 2 nice rooms, fur. or unfur. 228 W. Peachtree street.

FOR RENT—Housekeeping Rooms

NORTH SIDE.

EXCELLENT rooms, fur. or unfur. for light housekeeping; also nice, large front room for gentlemen; all conveniences; close in; very reasonable. 24 E. Baker.

THREE front unfurnished housekeeping rooms, with lights and water and phone, for $15. Call Ivy 6671-L.

TWO nicely fur. housekeeping rooms, furnace heat, sink in kitchen; every modern convenience. 298 Myrtle. Ivy 7879-J.

THE prettiest light housekeeping room in Atlanta, kitchenette, steam heat, everything just right. 534 Peachtree street.

SUNNY upstairs room with kitchenette, furnished for light housekeeping. 139 West Peachtree. Ivy 1554-J.

FURNISHED ROOM and kitchenette; also furnished room, 31 West Peachtree place. Ivy 1499-J.

TWO large housekeeping rooms, completely fur.; close in, and conveniences. Ivy 7531.

TWO unfurnished rooms in private home to adults; all conveniences. Ivy 6386-J.

THREE connecting rooms, gas, electricity, sink. 136 East Linden ave. Ivy 6905.

FURNISHED ROOM AND KITCHENETTE, CONVENIENTLY LOCATED. IVY 6765-L.

THREE large, nicely fur. rooms, in private home; reasonable. Ivy 7304-L.

TWO nicely furnished rooms, all conveniences, $15. Ivy 1854-X2. 143 W. Peachtree.

THREE unfur. rooms and kitchenette, furnace heat; good locality. Ivy 5936-J.

DESIRABLE ROOMS for light housekeeping, steam heat. W. Fifth St. Ivy 7454-L.

SOUTH SIDE.

TWO large unfur. rooms and kitchenette; private bath; corner rooms, first floor. 218 Whitehall.

FOR RENT—Housekeeping Rooms

SOUTH SIDE.

TWO nice rooms, complete for housekeeping to couple. 95 Walker. Main 3075-J.

INMAN PARK.

THREE lovely connecting rooms for rent; all conveniences. 74 Elmore place.

WEST END.

2 OR 3 unfur. rooms and kitchenette; all conveniences. West 234-L.

APARTMENTS, HOUSES, ETC.

FOR RENT—Apartments

UNFURNISHED.

4 ROOMS AND SLEEPING PORCH, $37.50.

IN the MORNINGSIDE APARTMENTS, corner of Highland and North avenues. There is no more desirable residence section in the city. Splendid car service, brand-new house, every convenience and comfort.
B. M. GRANT & CO., GRANT BLDG.

STOP PAYING CAR FARE

WE have beautiful 5-room apartments in WINTURN COURT, No. 53 Capitol avenue. Brick house with every convenience and comfort. Large porch, tile bath, walls papered. Let us show you these.

B. M. GRANT & CO.
Grant Building

GIFFEN APARTMENTS, EAST FIFTH STREET. BEAUTIFUL 4-ROOM APARTMENT. ALL MODERN CONVENIENCES, INCLUDING FURNACE HEAT, HOT AND COLD WATER, TILE BATH, JANITOR SERVICE, LARGE ROOMS AND VERANDA. PRICE VERY REASONABLE. PHONE MAIN 477, OR IVY 6164-J.

—BOSCOBEL—

CORNER Hurt st. and Poplar circle, nicely located and fully equipped, 3 and 4-room apartments with large porches. Prices, $27.50 to $32.50.

FITZHUGH KNOX,
1612 Candler Bldg. Ivy 4448.

FOR RENT—New East Fourth st. apartment, near Durant place and only short block from Ponce de Leon avenue car line; two apartments, first and second floors, of four rooms each and sleeping porches; all modern improvements; separate entrances, furnaces, etc. Phone Ivy 5043 for price and further particulars.

ONE NICE FIVE-ROOM

APARTMENT on Peachtree place, corner W. Peachtree; all modern improvements, steam heat. Price reasonable. Phone Main 853, Ivy 4080.

340 COURTLAND ST.—A splendid second floor 4-room flat and hall; beautiful electric fixtures, walls are papered of an attractive pattern, has hot and cold water. A splendid proposition for $15.60. Chas. P. Glover Realty Co., 2½ Walton st.

ELEGANT 4-room apartment, steam heat, hot and cold water; janitor service; all modern conveniences; can be seen at 324 Forrest avenue. L. B. Sanders, Owner, 407 Peters building. Phone Ivy 508-J.

5 AND 6-ROOM APARTMENTS in best residence section on north side; modern and rental reasonable. Nelson, P. O. Box 16, City.

ONE 3-room, one 4-room and one 5-room apartment, 156 Sells ave. See G. W. Evans, 198 Sells ave., or 3½ West Alabama street.

DRUID HILLS section; 211 Moreland ave., 5 rooms, porch, yard, first floor, to be vacant on or before Feb. 1. Very fine value at $40. I. 3569-J.

TWO rooms, kitchenette and tile bath; large single room, private bath; all steam-heated. Ivy 7093.

SEVEN ROOMS, nicely arranged for two couples. 84 Williams, near West Baker.

5-ROOM apt., including sleeping porch, $25; all conveniences. 61 Currier st. Ivy 1516.

FURNISHED.

FOR RENT—A beautiful 6-room apartment, handsomely furnished, heat and every convenience, to desirable family of adults for winter months. Exclusive north side location. References. Owner. Ivy 7665-J.

APT. of 3 or 4 nicely fur. upstairs rooms to parties with references; modern conveniences. Call West 830-L.

FURNISHED OR UNFURNISHED.

APARTMENTS FOR RENT

LIVINGSTON—95 East North avenue. One block from Peachtree, steam heated, three and four rooms; hardwood floors, tile bath rooms, shower baths ICE, VACUUM CLEANER AND JANITOR SERVICE FURNISHED FREE. Ten minutes' walk from FIVE POINTS. RENTS $32.50 and up.

FELD REALTY CO.,
GROUND FLOOR HURT BUILDING
Phone Ivy 4678.

NICE apartment on Gordon street, modern conveniences; reasonable. Address H-695, care Constitution.

FOR RENT—Houses

UNFURNISHED.

HOUSES, stores, offices and business space for rent. A phone message will bring our rent bulletin by mail, or a polite, intelligent representative to help you find what you want. George P. Moore, 10 Auburn avenue. Phones Ivy 3236 and 2327; Atlanta phone 5408.

22-ROOM BOARDING OR LODGING HOUSE

SIX baths, close in. Will improve to suit desirable tenant. Special price.
J. GREGORY MURPHY,
Peters Bldg. Main 3036.

7-ROOM house, 550 Capitol ave., with large porch and fine view of city, with modern improvements; will let to two parties; big bargain if taken immediately, $18. Apply to owner, J. H. McCoy, 574 Capitol ave.

257 E. NORTH AVE.—6-room, modern cottage, near Jackson street, on nice lot, $25 per month. Call Ivy 4446, ask for Mr. Beem.

Decatur Homes for Rent

Phone Decatur 148. Jones & Ramspeck.

OUR weekly rent list gives full description of anything for rent. Call for one or let us mail it to you. Forrest & George Adair.

UNFURNISHED.

1110 PIEDMONT AVE.—A splendid two-story house containing six rooms and sleeping porch; has all the modern city conveniences, furnace heat, servants' room and garage; a No. 1 north side residential section. This place can be rented furnished at a reasonable rate. Apply Chas. P. Glover Realty Co., 2½ Walton street.

8-ROOMS, comfortably furnished, north side, yard, barn, porches, piano, gas and coal ranges, instantaneous water heater, $40. Call after 3 p. m. Ivy 6061-J.

FURNISHED OR UNFURNISHED.

FOR quick results list your vacant houses with Beasley & Hardwick, 605 Empire Bldg.

FOR results list your property with Sharp, Boylston & Day. 12 Auburn avenue.

FOR RENT—Offices

FOR RENT—Offices in Constitution building; all modern conveniences. See John Knight.

DESIRABLE OFFICES, single and en suite. Some of these are equipped with compressed air and dental waste; hot and cold water in all offices; all night elevator service; location best in the city and service unexcelled. Candler building, Candler Annex and Forsyth building. Asa G. Candler, Jr., Agent. Phone Ivy 5274. 222 Candler building. See Mr. Wilkinson.

WILL sublet one office at a reasonable rate; all conveniences furnished. 612 Walton building.

FOR RENT—Typewriters

TYPEWRITERS

TYPEWRITERS rented four months for $5 and up. Initial payment applied in case of purchase. Catalog No. C-79 free. Supplies and repairs a specialty. American Writing Machine Company, 44 North Pryor street, Atlanta, Ga.

FOR RENT—Desk Room

DESK SPACE. Use of phone, typewriter, etc.; right in business center. H. E. Austin, 61 N. Pryor. Ivy 631.

FOR RENT—Farms

GOOD farm, fine section, in sight of city. Owner, 322 Spring St.

FOR RENT—Miscellaneous

IF YOU want to rent apt. or business property, see B. M. Grant & Co., Grant Bldg.

REAL ESTATE

WANTED—Real Estate

CITY.

LIST YOUR real estate with us. We have the customers. George P. Moore, 10 Auburn avenue. Salesmen: I. W. Harrell, Louis M. Johnson, T. M. Word. Come to see us.

REAL ESTATE—Sale, Exchange

WILL trade 160 acres land, Cobb county, Georgia, for Alabama land in Talladega, Calhoun, Sinclair or Clayton counties Box F-567, care

Boy Shot by Brother On Tuesday Afternoon Dies at the Hospital

Neal Head, the 7-year-old child who was accidentally shot by his brother Tuesday afternoon while they were playing "cowboy" at their home in Decatur, died yesterday morning at the Grady hospital. The body was removed to the chapel of Harry G. Poole. The child is survived by his parents, Mr. and Mrs. J. F. Head, and one brother, Benton Head, aged 11.

A Profitable Habit

Keeping daily watch on
THE APPETITE
THE DIGESTION
THE LIVER AND
THE BOWELS

At the first sign of trouble resort to

HOSTETTER'S Stomach Bitters

It helps Nature restore normal conditions throughout the system.

LUMBER

Get our wholesale prices on large lots and car lots for deliveries anywhere in the states of N. C., S. C., Georgia, Tenn. Largest jobbers of Portland Cement, Lime, Plaster in United States.
CAROLINA PORTLAND CEMENT CO., Atlanta, Ga.
Offices and warehouses, Charleston, Jacksonville, Birmingham, New Orleans.

BERCKMANS
Trees and Shrubs

Shade trees, evergreen shrubs and roses add greatly to the beauty and money value of every home.
You don't have to spend much money or time to get results if you select the right varieties. You make no mistake if you choose from our catalog. In it will be found varieties that are adapted to every section from the Atlantic to the Pacific.
Beautifully illustrated catalog for the asking.
P. J. BERCKMANS CO., Inc.
Augusta, Ga. Dept. J.
If you wish to beautify your grounds, consult our Landscape Department.

AMUSEMENTS

ATLANTA THEATER NOW!
LINCOLN, LEE AND GRANT IN
TONIGHT 8:15 — MAT. 2:30
THE BIRTH OF A NATION
5,000 Scenes — Cost $500,000
ORCHESTRA OF 30
PRICES—Nights, 50c, 75c, $1, $1.50, $2; Matinees, 25c, 50c, 75c, $1.

FORSYTH
2:30 Keith Vaudeville 8:30
Arthur Houston and Co.—Bernard and Scarth—Morton and Moore—Musical Gordon Highlanders—Little Stranger—Monroe and Mack—Howard's Pony Circus.

GRAND Adults 10c Children 5c
Thursday-Friday, December 9-10.
The Famous Romantic Star,
LOU-TELLEGEN,
in
"THE UNKNOWN."
A thrilling play in the Sahara Desert. A wonderful picture of the Sahara's Mysteries.
CAST.
Richard Farquar ..... Lou-Tellegen
Capt. Destinn ..... Theo Roberts
Nancy ..... Dorothy Davenport
And a great company.
The ending is a happy consummation of many thrilling adventures.
Saturday, December 11,
HAZEL DAWN in
"THE MASQUERADERS,"
Henry Arthur Jones' internationally successful Drama.

VAUDETTE TODAY ONLY
Changed Program
Mrs. Minnie Maddern Fiske
As Becky Sharpe in the Kleine Seven-Act Feature
"VANITY FAIR."
Adults 10c, Children 5c.

If you want to buy or sell your wagon, phone Main 5000, ask for Classified Adv. Dept. Atlanta Phone 5001.
RATES:
1 time ..... 10c per line
3 times ..... 9c per line
7 times ..... 8c per line
For contract rates, phone for Solicitor.
Accounts opened for ads by telephone to responsible parties if your name is in the telephone directory. Classified ads taken by telephone are to be paid for immediately upon publication, bill to be presented by mail or collector the same day ordered.
EVERY HOME HAS USE FOR CONSTITUTION WANT ADS.

MISS GORDON ADDRESSES ATLANTA SUFFRAGISTS

Georgia Women Are Urged to Join in Demand on Democratic Party for Vote.

Urging all suffragists to join in the demand on the democratic party for the right of suffrage, Miss Jean Gordon, the foremost southern suffragist and president of the Southern States Woman Suffrage conference, delivered an eloquent address in the Chamber of Commerce hall last evening. Mrs. Mary D. McLendon, president of the Georgia Woman Suffrage association, presided.

Mrs. Emily McDougald, president of the Equal Suffrage Party of Georgia; Mrs. Frances Smith Whitesides, president of the Georgia Woman's Suffrage league; L. J. Grossman, president of the Georgia Men's League for Woman Suffrage, represented, with Mrs. McLendon, the several state associations under whose auspices the meeting was held. Mrs. Amelia Woodall, Mrs. P. F. McCarthy, Mrs. Gene Mitchell and Miss Ruth Bucholz, president of the four Atlanta suffrage organizations, headed their respective delegations in the audience.

Miss Gene Gordon, Mrs. Ida Porter Boyer, and Mrs. John B. Parker, all southern women, were the principal speakers at the meeting.

"I don't place much stock in the man who speaks of his chivalry, but fails to translate it into justice," said Mrs. Ida Porter Boyer, the first speaker of the evening. "Picking up a handerchief, or giving a seat in the car is common decency, not chivalry. The truly chivalrous man does not demand more protection for himself and his interests from the state than he favors giving to the women," she said.

"I hope Georgia will lead the procession for state suffrage as we did for state-wide prohibition. I shall be surprised but very much gratified if we do," said Mrs. McLendon.

"Not man's inhumanity to woman, but the fact that women are not sufficiently protected against injustice, is a splinter if not a plank in the suffrage platform," said Mrs. John B. Parker.

"No more disgraceful argument against woman suffrage has ever been advanced than the charge that the south is too conservative. The Empire State of the South is not conservative, as is evidenced by the modern trend of your legislation. Georgia is wide-awake, abreast of the times, progressive in her democracy," said Mrs. Parker.

"Our D. A. R. sisters are busy with the dead past, while suffragists are striving for the living future," said Miss Kate Gordon, referring to their opposition in some sections to suffrage. Miss Gordon, who is recognized as the foremost suffragist in the south, discussed how she became a suffragist after years of activity in charity work. "I've made enough chicken salads and sponge cakes to pave the way to heaven," she said.

"The right of suffrage is an inevitable American right," said Miss Gordon in conclusion. "The D. A. R.'s are worshiping in the shadows and not understanding the substance when they and other patriots oppose suffrage."

CONNOR BADLY CUT; PATIENT AT GRADY

With deep cuts on his face, head, neck and arms Ed O'Connor was brought to the Grady hospital by an unknown man late last night from the corner of Pryor and Peachtree streets, where the injured man is said to have been found lying unconscious.

When revived by physicians O'Connor stated that he had no knowledge of who may have cut him or how the cutting occurred. Physicians state that many of O'Connor's wounds are deep and will cause him much suffering, but they do not expect them to result seriously.

GENUINE JELLICO COAL
$4.25 PER TON
ATLANTA COAL CO.
Main 2260 Atlanta 695

Furniture Storage

Our three furniture storage warehouses are as neat and clean as you could possibly desire. Call and see for yourself.
John J. Woodside Storage Co. INC.

Hotel and Family Ranges, Cook Stoves and Heaters
Magnolia Stove & Range Co.
291-293 Edgewood Ave. Ivy 4209.
Largest exclusive Stove and Range store in the south.

GUARDIAN'S SALE.

By virtue of an order from the Court of Ordinary of Fulton county, there will be sold at public outcry on the first Tuesday in January, 1916, at the courthouse door in said county, within the legal hours of sale, as the property of Early Edward Lyon, Jr., minor, a one-sixteenth undivided interest in the following tracts or parcels of land, located in said county, to wit:

All that tract or parcel of land commencing at the original corner of lots numbers one hundred and fifty-four (154), one hundred and fifty-five (155), one hundred and eighty-four (184) and one hundred and eighty-five (185), running east to wagon road from Atlanta to Howell's Mill; thence along said road towards Atlanta to a point or corner of land deeded by Clark Howell to Nathan Lyon in trust for Martha V. Lyon heretofore; thence west along said Lyon's line to Hambry's line, thence north along said Hambry's line to the original line between lots numbers one hundred and eighty-four (184) and one hundred and eighty-five (185), thence east along said original line to the original corner, the place of beginning, containing sixty-five acres more or less, being parts of lots Nos. one hundred and fifty-four (154) and one hundred and eighty-five (185) in the seventeenth district of originally Henry now Fulton county.

Also, all that tract or parcel of land commencing at a white oak tree, being a corner tree designated in a deed made by Clark Howell to Albert Howell, for the land whereon he now resides, and running north until it intersects the wagon road going to Howell's Mill from Atlanta, thence along said road to a point half way from the aforesaid white oak tree, to the original corner of lots numbers one hundred and eighty-four (184), one hundred and eighty-five (185), one hundred and fifty-four (154) and one hundred and fifty-five (155), then from said halfway point, west to the line of Henson land, thence south to Embry's line, thence along said line east to the beginning white oak tree, being a part of lots numbers one hundred and eighty-five, one hundred and eighty-six, one hundred and fifty-three and one hundred and fifty-four, containing sixty-five acres, more or less, in the seventeenth district of originally Henry now Fulton county.

Said two tracts of land containing one hundred and thirty acres, more or less, and being the property described in two certain deeds from Clark Howell to Nathan Lyon, as Trustee, etc., executed July 13, 1878, and June 6, 1881, respectively, and recorded in Fulton county deed book, MM. p. 694, and MM. p. 695, respectively.

Terms cash.

MRS. DORA ELIZABETH SIMMS LYON,
As Guardian of Early Edward Lyon, Jr.
December 8, 1915.

FREE NIGHT SCHOOL
Of the Georgia School of Technology
WINTER TERM OPENS DECEMBER 13
Registration Dec. 6-9. Make Application NOW
Free courses in Architecture, Mechanical Drawing, Electrical Engineering, Woodwork, Carpentry and Joinery, Foundry Practice, Machine Shop, Mechanical Engineering, Mathematics, Chemistry, English.
This Night School is a Regular Department of Ga. Tech.
Contingent Fee Reduced to $3 Per Term.
For Further Information Write J. N. Nesbit, Dean

PARTISANSHIP BARRED AS TO DEFENSE PLANS

Measures Won't Be Framed in Democratic Caucus—Republicans to Co-operate.

Washington, December 8.—Senate republicans will make no partisan fight on the national defense program if it is not framed by the democrats in caucus.

Senator Gallinger, the republican leader, told President Wilson today that the republicans want the army and navy strengthened and are willing to co-operate with the democrats. Later Mr. Gallinger said President Wilson had told him he would not approve of the democratic caucus making the defense plans party measures.

"We will honestly co-operate with the party in power in working out defense plans which will be adequate and sane," said Senator Gallinger. "But we will not agree to have the democrats frame their plans in caucus and then ask us to approve them."

Senator Gallinger disagreed with the president on his plan for a merchant marine and for raising the money necessary for preparedness. When the administration shipping bill is introduced, Senator Gallinger said, he will offer a substitute. The republicans, however, he added, favored using the merchant marine as naval auxiliaries.

Senator Gallinger advocated a bond issue and opposed President Wilson's program of internal taxation. He particularly objected to a tax on automobiles and gasoline. He said, however, that he favored lowering the income tax maximum, and he believed a tax on bank checks would do no harm. He opposed a tax on iron and steel.

Senator Chamberlain and Representative Hay, chairmen of the military committees, in conference today decided not to introduce army reorganization bills they have prepared, but will submit them informally to their respective committees.

"We want to guard against any tinge of partisanship," said Mr. Chamberlain. "We will have the bills printed and will let the committees work them into shape for introduction in congress.

GERMANY MUST FIGHT FOR DECISIVE VICTORY

That's View of Conservative Members of Reichstag—Enlarged Germany Demanded.

Berlin, December 9.—(Via London.) At a caucus today of the free conservative members of the reichstag resolutions were adopted "demanding as the object of peace a Germany strengthened in its position of power and importantly enlarged and recompensed for its expenditures through the retention to the uttermost extent possible of all districts now occupied."

Freedom of the seas also is demanded. The party expresses regret for the increase in prices of necessaries, but declares the cost of living is lower than in the countries with which Germany is at war.

It is said there is sufficient food if distributed properly and used economically.

The resolution declares the war must be continued "until a decisive victory has been won."

ATTITUDE OF BRITAIN AS TO PEACE PROPOSALS.

London, December 8.—"If proposals of a serious character for a general peace are put forward by the enemy governments either directly or through a neutral power, they will first be discussed by the allied governments. Until this contingency arises I cannot give any further pledge."

The foregoing was Premier Asquith's reply made in the house of commons today to the request of Philip Snowden, socialist member for Blackburn, for a pledge that no proposals for negotiations based on the evacuation of conquered territory shall be rejected by the British government without the knowledge of parliament. Premier Asquith added:

"As soon as proposals for peace are put forward it will be the desire of the government to take parliament into its confidence at the earliest possible moment."

PEACE UP TO ALLIES, SAYS HUN PREMIER.

Amsterdam, December 8.—A dispatch from Budapest contains an outline of a speech made by Count Tisza, the Hungarian premier, in the diet on the subject of peace.

"The conclusion of peace," said Count Tisza, "depends exclusively on our enemies. The longer it takes to convince them that further prosecution of the war is nothing but useless and criminal carnage the greater will be our victory. The greater the sacrifices which the war entails the more severe will be the terms of peace for our enemies."

Count Tisza expressed regret that the policy of Rumania seemed to be fluctuating, although he said her natural place was on the side of the central powers. He was unable to deal with the question of Greece, he added, as he was confronted by difficulties which any declaration by his government could only aggravate.

"On the other hand," Count Tisza continued, "we must take such a course as will enable Greece to occupy in time of peace the position which is naturally due her."

ALLEGED VILLA VESSEL SEIZED BY GOVERNMENT

Pensacola, Fla., December 8.—Government officials tonight took into custody the schooner Lucy H., which it has been charged was used by Villa adherents to land arms and ammunition in Mexico. The vessel was seized on instructions from Washington, and it was understood she would be held pending determination of what action shall be taken against those who are alleged to have used her to violate United States neutrality laws.

Government records show that the vessel is owned by a local firm, but it was said that she had been sold to Mexican revolutionists.

ALLEGED MONTENEGRO WANTS SEPARATE PEACE

Berlin, December 8.—(By Wireless to Sayville, N. Y.)—"According to dispatches received by The Frankfurter Zeitung," says the Overseas News agency, "Montenegro has expressed a desire for separate peace.

"King Nicholas," according to the dispatches, "personally handed to the entente ambassadors a document suggesting the possibility of a separate peace for Montenegro, which was represented as exhausted and unable to withstand the superior forces of the enemy. The ambassadors replied that in such a case they would break off diplomatic relations and cease giving the assistance that hitherto had been accorded Montenegro."

SETON WAS DROPPED FOR NON-AMERICANISM

National Council of Boy Scouts So Declares in Statement About Former Chief.

New York, December 8.—The national council of the Boy Scouts of America, through an authorized committee, held a special meeting today to consider a statement issued by Ernest Thompson Seton in which he said that he had resigned as chief scout. After the meeting the council issued this statement:

"Mr. Seton did not resign; he was deliberately dropped by the national council of the Boy Scouts of America on the question of Americanism. He is not an American citizen. He not only resented suggestions and requests made by many of his friends in the scout movement that he become an American citizen, but went further and objected to the Boy Scout handbook including a chapter on patriotism. His term expired February, 1915. The national council at its annual meeting did not re-elect him because of the belief that in a movement for making men as citizens of America there should be no doubt as to the citizenship and patriotism of the leaders of the movement. Any statement that the dropping of Mr. Seton or his alleged resignation was due to anything else than this is not true.

"In fairness to Mr. Seton the office was left vacant until he could be afforded a reasonable opportunity to declare his intentions of becoming a citizen of the United States. This he refused to do.

"In response to Mr. Seton's attempt to resign he was informed that inasmuch as he held no office there was no office from which he could resign, and the matter was finally closed last July. Mr. Seton promised explicitly by letter that he would quietly proceed with his own work without raising any issue. He has seen fit to violate this promise without any notice to the executive board or any of its officers at a time and under conditions which makes necessary this statement of fact.

"The aims of the Boy Scout movement are today exactly the same as they have been since the organization of the movement in this country, February 8, 1910. Character development and good citizenship through wholesome outdoor activities is the objective. The movement at its October meeting definitely reaffirmed the policy of being a non-political, non-military, not anti-military organization."

TWO MORE BLAZES IN CHEROKEE COUNTY

Continued From First Page.

Ball Ground, the largest stockholder of which is A. J. Lovelady, has not been made public.

Blacks Leave Community.

As an outgrowth of the operations in the east-central section of Cherokee, nearer the border line of Forsyth county, the agitation among the negro farm hands and negro tenants has grown almost to panic. For some time, it is reported, no negroes have lived in Cherokee between the Freeman Bell place—where a residence partly occupied by negro care-takers was burned three nights ago—and the Forsyth line, a distance of about eight miles. Since Sunday night many of the negroes in the neighborhood of the Guy Stringer and Otto Sherman places have left the community, and others are preparing to leave, believing if they do not do so they, next, will suffer an even worse fate than have the white people who had been warned to get rid of their negro hands. This exodus, it is said, will complete a strip of territory about eight miles wide and running along the entire Forsyth line on that side, in which there will shortly be not one negro living.

Former Reign of Terror.

The Reinhardt Normal and Industrial college fire, at Waleska, occurred in the same neighborhood where, 27 years ago the then famous Lansden "clan" was captured.

For nearly a year prior to the capture of eleven members of the clan the lower portion of Pickens county and the upper section of Cherokee had been under a reign of terror. Some 25 or 30 farm residences, barns, stables and gin houses had been burned by night marauders, and several people had been whipped by "night-cappers" and driven from the county. It was a feud among "moonshiners."

In the northwestern corner of Cherokee county is a strip of mountainous country in which it was charged "moonshiners" were operating, and that these operations extended up into Pickens. Government officers began a crusade against the "moonshiners," and, when several stills had been raided, suspicion fell on a man living in the upper corner of Cherokee county. He was believed to be a paid "informer" for the revenue agents and the night terrors started when he was whipped and driven from the community.

Many Barns Burned.

Immediately following that incident, when a farmer or citizen discussed the mountain operations too freely he was made to suffer. No warning was given, but in the middle of the night-time a barn was burned. Anybody who sided against the "moonshiners" stood in danger of the same fate, and many did suffer it. Eventually it reached the stage where the lash was applied in the night whenever talk became too open.

Sheriff Pinear set himself to the task of capturing the "nightcappers" and for nearly three months spent the nights in the woods and mountains, finally succeeding in rounding up the first of the clan near Waleska and later eleven of the members were brought into custody. Indictments were returned and the trials were begun which made memorable the term of court held by Judge George F. Gober. The prosecutions were handled by Solicitor General George R. Brown, who had just taken that office.

The eleven clansmen were convicted, and varying sentences were imposed. Some of them were given 15 years, others 20 years, and two or three of them got life sentences. As the information goes, some of the members of the clan died in penal service, others completed their sentences and were released, and still others were pardoned; the last of the band having been pardoned about five years ago.

When the clan was broken up by Sheriff Pinear, it is said, all those people connected with the Lansden organization lived lives of orderly and quiet citizens, and those of the clan who went back to the same neighborhood, which some of them did, have led a peaceable period of life.

The school fire merely served to revive recollection of and interest in the terror period of a little more than a quarter of a century ago.

ISENHOWER CHARGED WITH KILLING DEPUTY

York, S. C., December 8.—At the second day's session of the trial of Ernest Isenhower, charged with the murder of Deputy Sheriff Raleigh Boulware during a pitched battle on the steps of the courthouse at Winnsboro, Fairfield county, on June 14 last, when Sheriff A. E. Hood, Deputy Sheriff Boulware and Jules Smith, a negro prisoner, were killed, several witnesses today testified that the defendant shot Boulware once in the abdomen. This wound was said to have caused his death.

According to the witnesses for the state today, Isenhower was surrounded by members of the sheriff's posse immediately after Boulware was shot and dropped his revolver.

Witnesses also testified that Clyde Isenhower, brother of the defendant, shot to death Sheriff A. D. Hood and the negro prisoner. Clyde Isenhower was himself fatally wounded during the rioting at Winnsboro and died shortly afterward. All witnesses today testified that Sheriff Hood did not fire his revolver until after he had been shot by Clyde Isenhower.

Today's session was orderly, though interest was high.

Newfoundland was bought by Great Britain for £10.

POLICE SEARCHING FOR INCENDIARIES; BATHHOUSE BURNED

Two men and two women were seriously burned early yesterday morning when the Russian-Turkish baths, located at 14 South Butler street, was destroyed. The police, who arrived on the scene to find the building burning in several places and smoke issuing from all openings, are searching for possible incendiaries. The loss is placed at $8,000.

Those suffering from burns or bruises gained in leaping from the burning structure are:

M. Epstein, aged 40, painfully burned about the face and feet.

Mrs. H. Seigel, aged 60, two ribs broken and bruises on left hip.

M. Shuman, aged 40, face and hands burned.

Mrs. Ida Falcovitch, aged 28, hands burned and body bruised.

At the Grady hospital it was stated last night that Epstein, who was most seriously injured, has a good chance for recovery, and that the others are resting comfortably.

Although the five fire companies responded promptly, the house was already doomed. Epstein was awakened to find himself entirely cut off by the flames. By wrapping himself in many bedclothes he managed to escape, however, with severe burns. Mrs. Seigel was barred from exit from the second floor by the rapid progress of the flames and was compelled to leap from a bedroom window. Mrs. Falcovitch jumped several feet to the ground from a first-floor window.

Underwood to Be Guest Of Atlanta Bar Today At Informal Reception

Marvin Underwood, assistant United States attorney general, who is in the city for a few days, will be the guest of the Atlanta Bar association at an informal reception which will be given at the University club this afternoon from 5:30 to 6:30 o'clock. The bar of Atlanta and all the judges of the federal, state and county courts will attend.

Mr. Underwood is an Atlantan and is in the city from Washington for the first time in the last year and a half. On account of his continued and close connections with the activities of the attorney general's office his position is considered the most important one given a Georgian by the present administration.

CIGAR STAND REGISTER ROBBED BY TWO BLACKS

George Brown, proprietor of a cigar stand at the corner of Edgewood and Bradley streets, was held up at the point of a pistol by two negroes late last night and his cash register was robbed of $25 and some change. In his report to the police Brown stated that the negroes, who were unknown to him, appeared suddenly in his shop. One fired at him and ordered him to lift his hands. As he promptly complied the other negro went through the register.

MANUFACTURING SITES

We have for sale several manufacturing sites on the Southern railway, inside the city.

These tracts range in size from one to six acres, and we can make inducements in price right now.

FORREST & GEORGE ADAIR
Loan Agents New England Mutual Life Ins. Co.

WEYMAN & CONNORS
Mortgage Loans on Atlanta Real Estate
Established 1890. Trust Co. of Ga. Bldg.

"Five Seconds From Five Points"
Transfer Time Is Near

You will want to clean out your filing cases for the new year. You will need transfer cases for the protection of your valuable correspondence and other papers.

You cannot do better than the "ALLSTEEL" which gives you absolute protection at the cost of wood—protection from fire, dampness, vermin.

Come in and see us about a filing and transfer system for your office. Or, if you are busy and desire information—

Call Main 2600.

Foote & Davies Co.
Everything Good for the Office

Loans On Central Business Property
and first-class residences for an Insurance Company desired.
W. CARROLL LATIMER, ATTORNEY-AT-LAW
1509-15 Fourth National Bank Building

Tripod Paint Co.
Manufacturers
Wholesale & Retail
66 & 68 N. Broad St.
Atlanta, Georgia

$9.50 ROUND TRIP TO CHARLESTON, S. C. $9.50
—ACCOUNT—
Southern Commercial Congress
Constant Round of Entertainment for All.
Greatest Southern Event
Mobilization of the Atlantic Fleet,
By Order of the Secretary of the Navy.
BY WAY OF GEORGIA RAILROAD
Tickets on Sale December 11th, 12th, 13th.
Final Limit Returning December 22d.
F. L. NELSON, C. P. & T. A.

The children will enjoy Howard's Ponies, Forsyth, today.

INCORPORATED 1844.
State Mutual Life Assurance Co.
of MASSACHUSETTS
Over 70 years of uninterrupted progress under famous non-forfeiture laws of Massachusetts.
EXCELS IN
Low Cost
Liberal Policies
Service to Policyholders
Rates and Sample Policies for the asking.
FRANK W. BURR
General Agent for Georgia
408-409-410 Healey Building, ATLANTA
Local representatives wanted in all sections of Georgia.

Notice to Building and Heating Contractors

Sealed bids will be received at the office of Ira T. Settle, Secretary, East Point Lumber Company, East Point, Ga., until noon December 20, 1915, for the construction of two graded school buildings to be erected in East Point, Ga., for the city schools.

Each bid for the construction of the buildings must be accompanied with a certified check in the amount of $1,500, and each bid for the mechanical blast heating system with a certified check in the amount of $500, payable to W. A. Fauss, Chairman, as a guarantee that if awarded the contract the successful bidder will promptly enter into contract and furnish a surety bond as required by the specifications.

Contractors wishing to bid may obtain drawings and specifications from Edwards & Sayward, Architects, 633 Candler building, Atlanta, Ga., by applying for same and accompanying his application for each of the building and heating drawings, with a certified check in the amount of $25, payable to Edwards & Sayward, Architects.

Failure on the part of the contractor to either give a bona fide bid on the work, or to return the drawings and specifications to the architects at their office after bids are received without cost to architects, will forfeit the $25 certified check to the architects.

Sub-contractors wishing to get drawings and specifications are required to pay the architects $10 cash for the use of same.

Drawings and specifications may be seen at the office of the architects, 633 Candler building, Atlanta, Ga., at the Builders' Exchange, Atlanta, and at the office of Ira T. Settle, Secretary, East Point, Ga.

The right is reserved to reject any and all bids.

By order of
EAST POINT SCHOOL BOARD COMMISSIONERS.
W. A. FAUSS, Chairman.

LODGE NOTICES

A musical will be given this (Thursday) evening, December 9, 1915, at the Capitol View Lodge, No. 640, F. & A. M., in their lodge room, corner Pierce street and Stewart avenue. All members of Capitol View lodge, their families and friends, also visiting members, are hereby cordially invited to attend.
GEORGE P. DICKSON, W. M.

A regular communication of Atlanta Lodge, No. 59, F. & A. M., will be held in Masonic Temple, corner Peachtree and Cain streets, this (Thursday) evening, December 9, 1915, at 7:30 o'clock. The Master Mason's degree will be conferred. All qualified brethren are cordially and fraternally invited to meet with us.
R. E. CHURCH, W. M.
THOMAS EVANS, Secretary.

A regular communication of Kirkwood Lodge, No. 548, will be held in the school auditorium this (Thursday) evening, December 9, 1915, at 7:30 o'clock. The degree of Master Mason will be conferred on a full class. The lecture on the Master's degree will be delivered by Brother H. R. Jewett, worshipful master of Pythagoras lodge. All duly qualified brethren are cordially and fraternally invited to attend.
By order of O. C. RADFORD, Acting W. M.
GEO. W. GARDNER, Secretary.

B. P. O. of Elks.
A regular session of Atlanta Lodge, No. 78, B. P. O. of Elks, will be held this (Thursday) evening at 7:30 o'clock. Visiting brothers are cordially invited to meet with us.
Fraternally,
M. F. AMOROUS, Exalted Ruler.
THEO MAST, Secretary.

A regular meeting will be held by Capital City Lodge, No. 33, K. of P., this (Thursday) evening, December 9, at 8 o'clock, Castle Hall, Kiser building. Election of officers. Visiting brothers cordially invited.
W. E. CHRISTIE, Chancellor Commander.
S. P. CRONHEIM, K. of R. & S.

A regular meeting of the Order of Owls will be held this (Thursday) evening at 8 o'clock. Nomination of officers for 1916. All members are urged to attend.
J. T. MITCHELL, Pres.
L. C. RAOUL, Secretary.

FUNERAL NOTICES.

HERRIN—Mr. Marvin Herrin, of Hartwell, Ga., died early Wednesday morning at a private sanitarium. The remains were removed to Barclay & Brandon Company's chapel and were taken later to Hartwell for funeral and interment.

HARDIN—The friends of Mr. and Mrs. W. L. Hardin, are invited to attend the funeral of their infant son, Harry Herman, this (Thursday) afternoon, at 3 o'clock, from the residence, 10 Brookline street, Rev. R. A. Belsham officiating. Barclay & Brandon Company, funeral directors in charge.

SANDMIER—The relatives and friends of Mr. and Mrs. William Sandmier and family are invited to attend the funeral of Mrs. William Sandmier this (Thursday) morning at 10 o'clock from the residence, No. 83 McDaniel street. Interment at Greenwood, Rev. L. O. Bricker, of the First Christian church, officiating. P. J. Bloomfield Co., funeral directors in charge.

WILLIAMS—The friends and relatives of Mr. and Mrs. E. V. D. Williams and Mrs. Nellie Stewart are invited to attend the funeral of Mr. E. V. D. Williams today (Thursday), December 9, 1915, at 10 a. m., from the chapel of H. M. Patterson & Son. The Rev. W. S. Schaefer will officiate and the interment will be in Greenwood cemetery. The pallbearers will be selected from the members of Mohawk Tribe, No. 5, I. O. R. M.

Card of Thanks.

Mrs. R. J. Ingram, Mrs. A. L. Kerho, Mrs. J. M. Young, Mrs. R. R. Clements, Miss Bessie McIntosh and Mr. J. C. McIntosh wish to thank their many friends for each and every kindness shown them during their recent bereavement in the death of their mother, Mrs S. E. McIntosh.

Card of Thanks.

Mrs. Straap Evans and son, Walter, Mrs. Sophie Evans, W. E. Evans, Phurloe Evans, H. J. Evans, Miss May Evans, Mrs. E. J. Hammond and Mrs. M. K. McKinney wish to thank their friends for the kindness shown them during the illness and death of their beloved husband, father, son and brother, Scratt Evans.

STOCKHOLDERS' MEETING.

The annual meeting of the stockholders of the Lowry National Bank of Atlanta will be held in their directors' room, 219 Trust Company of Georgia building, at 3 o'clock p. m. on Tuesday, January 11, 1916, for the election of directors and such other business as may come before the meeting.
ROBERT J. LOWRY, President.
H. WARNER MARTIN, Cashier.

Atlanta Hydro-Therapeutic Institute
292 Crumley, Corner Capitol Ave.
All Kinds of Medicinal Baths. Massage, Physical Culture, Etc.
DR. THEO TOEPEL

PERIODICAL AUDITS

The practice of retaining Certified Accountants to make quarterly, half-yearly or annual audits is growing in favor among business men. They properly regard it in a similar light to insurance. The cost is inconsiderable compared with its real value.
JOEL HUNTER & CO.
Certified Public Accountants.
ATLANTA, GEORGIA
No. 27

NEAL
Treatment REMOVES CAUSE of Using
DRINK OR DRUGS
In a few days. Call or address NEAL INSTITUTE (Successor Ga. Keeley Institute), 222 Woodward Ave. Dr. J. H. Conway, 10 years with the Keeley. Physician in charge.
60 Neal Institutes in Principal Cities